express

Wellness goes wi-fi.

Introducing the new Mobile Wellness Coach — daily health tips, recipes and more on your cell. Text MyKP to 39044 to sign up.

kp.org/feds

Kaiser Foundation Health Plan of the Mid-Atlantic States, Inc., 2101 East Jefferson Street, Rockville MD 20852
09284 (5/1/09 - 12/31/09)

KAISER PERMANENTE®

A PUBLICATION OF The Washington Post | PLAN YOUR NIGHT OUT AT WWW.EXPRESSNIGHTOUT.COM | JULY 10-12, 2009 | >>FREE<<

Weekend

FASHION, FORWARD

THERE'S NO HOLDING BACK IN 'BRÜNO' | LOOKOUT

GETTY IMAGES

Iran protesters defied a crackdown in Tehran.

Defiant Ones: Thousands stage new protest in Iran | 6

Bodies Taken: Ill. charges men in gravedigging plot | 3

Tenacious Z: Zimmerman set to make All-Star debut | 18

lookout

Crib Chic: Turn your kiddo into a wee design snob with hipster nursery furniture, pop-arty wall decals and baby toys inspired by architects. >> 24

KAREN BLEIER/AFP/GETTY IMAGES

Tai Shan Celebrates a Happy 4th

BIRTHDAY BOY: Giant panda Tai Shan gets a taste of his cake during his fourth birthday celebration at the Smithsonian's National Zoo Thursday. The frozen treat was made of water, bamboo, shredded beets and beet juice. Once known as "Butterstick," the panda now weighs 190 pounds. This could be his last birthday bash in the U.S., though. He is slated to be moved to China later this year.

Metro to Overhaul Red Line

Planned $177M project may cause delays for many years

Metro's Red Line riders aren't likely to get lasting relief from what's become a painful commute anytime soon. The transit agency is planning to begin a major overhaul of the line in 2010 that will last years.

The $177 million project, intended primarily to rehabilitate the oldest and busiest part of the aging rail system, was already in the works before the June 22 crash that killed nine and injured 80. On Thursday, Metro officials told a board committee that they may shift some funds to areas identified by federal investigators. The plan, expected to be approved by the full board next week, will initially focus on track work between Dupont Circle and Silver Spring stations.

Upgrades to the train power system and automatic train controls; modernization of air conditioning and ventilation equipment; and retrofitting are among several other items ticketed in the project.

Metro General Manager John B. Catoe acknowledged that the work will probably lead to a longer wait between trains. "You cannot work on this system without an impact," he said. JAMES HOHMANN (THE WASHINGTON POST)

pollcenter

IF GIVEN THE CHANCE, WOULD YOU GET VACCINATED AGAINST THE SWINE FLU? A YES B NO

VOTE AT **EXPRESSNIGHTOUT.COM** OR TEXT **A** FOR 'YES' OR **B** FOR 'NO' TO 98999. FOR THURSDAY'S RESULTS, SEE PAGE 36

FRIDAY 82|67 SATURDAY 85|71

eyeopeners

DECISIONS

God Judges Credit Card Over Its Limit

Denton, Texas, police are investigating a nonpayment complaint filed by a tattoo artist who inscribed "Only God can judge me" on a customer's arm Monday. The artist finished the work, which included a pair of praying hands, and presented the $200 bill. The customer offered a credit card, which was declined, and then ran out of the store. (AP)

IMPROBABLE EXCUSES

'And That's Why I Was Late to Lunch'

A runway at John F. Kennedy International Airport was shut down briefly Wednesday after at least 78 turtles emerged from a nearby bay and crawled onto the tarmac. The incident contributed to delays that reached nearly 1 ½ hours. "Apparently, this is something the tower has experienced before," said FAA spokesman Jim Peters. "I guess it's the season for spawning." (AP)

CZAREK SOKOLOWSKI/AP

SPORTS

An Unnatural High

A young man "Powerbocks" in Warsaw, Poland. The extreme sport requires the use of spring-loaded, stilt-like foot attachments called, among other names, Powerizers. (EXPRESS)

SHOCKERS

Internet Not Ruled Ultimate Arbiter of English Language

A Las Vegas man won a courtroom battle Wednesday with the Nevada DMV over his "HOE" license plate, which the agency tried to cancel on grounds that he was referencing prostitutes. The high court said the DMV based its opposition on definitions found in the Web-based Urban Dictionary. Justices ruled that the definitions "do not always reflect generally accepted definitions for words." (AP)

HOSPITALITY

"He said he wanted them gone from here and back up north where they came from."

— **AN OFFICER** IN SHELBYVILLE, TENN., ON THE CASE OF A MAN WHO TRIED TO BURN DOWN A HOUSE HE WAS RENTING TO HIS RELATIVES. HE WAS HOPING THE BURNT HOUSE WOULD SEND THEM HOME.

The National Harbor
July 17th and 18th 2009
Disney HIGH SCHOOL MUSICAL SUMMER CELEBRATION
Tickets on Sale NOW!
call (301) 705-8624
or text "HSM" to 43379
www.ticketskp.com
Doors open at 6pm — Show starts at 7pm

LIPOSUCTION
SPRING SPECIAL ENDS SOON!
Before After
vita
202.452.1332 DC 24th & I St. Metro • 301.738.6766 MD • 703.533.1025 VA • www.vitasurgical.com

10% OFF with this ad
• Most Insurance Accepted
• New Patients Welcome
BEFORE AFTER
FREE WHITENING For Life! invisalign LUMINEERS BY CERINATE
ROSSLYN DENTAL CENTER
703-807-0808
1800 N. Kent St. #100
Arlington, VA 22209
www.rosslyndentalcenter.com
Rosslyn Metro
EYE STREET DENTAL CENTER
202-223-3536
1712 Eye St. #812
Washington, DC 20006
www.eyestreetdentalcenter.com
Farragut West Metro

Nite Talk
Make the Call & Meet LOCAL People
(202) 587-1777
DC / VA / MD MUST BE 18

WeekendPass makes the weekend delicious.
Every Thursday in Express.
X173e 1x.5

DEAR READER: WE'VE BEEN THINKING OF YOU. HAVE YOU BEEN THINKING OF EXPRESS?
"That workout in Fit last Tuesday was perfect for me."
Isn't that always how it goes?
Did you recycle an issue of Express you really want? No problem! The print edition of Express is now available free online, because we care about you. You can page through issues back to August 2003 and find the article, ad or gossip that's on your mind.
DOWNLOAD IT. PRINT IT. SHARE IT. EXPRESS. FOR THE PEOPLE.
express
It's a revolution in technology!
Click "Print Edition" at ExpressNightOut.com and access searchable electronic replicas of the Express print edition.
XX197 2x3FIT

Nation

In Brief

WASHINGTON

Pelosi: Michael Jackson Resolution 'Not Necessary'

Rep. Nancy Pelosi, speaker of the U.S. House of Representatives, closed the door Thursday on a resolution to honor Michael Jackson, because debate on the symbolic measure could raise "contrary views" about the pop star's life.

Pelosi

Lawmakers are free to use House speeches "to express their sympathy or their praise," said Pelosi, a Democrat. "I don't think it's necessary for us to have a resolution." The resolution would proclaim Jackson an American legend, musical icon and world humanitarian. (AP)

LAS VEGAS

Sen. Ensign: Parents Paid Mistress Nearly $100,000

Sen. John Ensign said Thursday his parents gave his mistress and her family nearly $100,000 "out of concern for the well-being of longtime family friends," providing his first public acknowledgment that the woman received payments tied to the affair. "None of the gifts came from campaign or official funds," Ensign's attorney, Paul Coggins, said in a statement. (AP)

4 Charged in Ill. Cemetery Scandal

Officials: Hundreds of bodies were dug up in scheme to sell plots

ALSIP, ILL. | Prosecutors on Thursday charged three gravediggers and a manager in an elaborate scheme in which hundreds of corpses were dug up at a historic black cemetery near Chicago and strewn in a weeded area or reburied with other bodies so that plots could be resold, authorities said.

As relatives of the deceased descended on the Burr Oak Cemetery — the final resting place of lynching victim Emmett Till, and blues singers Willie Dixon and Dinah Washington — investigators said it could be months before they fully understand what took place.

More than a dozen FBI agents would help sort through the evidence and identify bodies at the cemetery in Alsip, Cook County Sheriff Tom Dart said.

The Rev. Jesse Jackson expressed the outrage he was feeling at the workers accused of tossing human remains into a remote area of a cemetery.

M. SPENCER GREEN/AP

A man prays over graves Thursday at Burr Oak Cemetery in Alsip, Ill., Thursday. Bodies in the cemetery allegedly were dug up.

> "I feel betrayed and violated. ... It's almost like killing [my relatives] all over again."
>
> —GREGORY MANNIE
> CHICAGO RESIDENT

"In my judgment, there should be no bail for them; there should be really a special place in hell for these graveyard thieves," he said.

For much of the day, as dozens of people waited in line to get answers, police assigned numbers for them, telling some to return later in the day.

"I feel betrayed and violated," said Gregory Mannie, a Chicagoan with four relatives buried there. "It's almost like killing them all over again," he said.

The suspects were identified as Carolyn Towns, 49; Keith Nicks, 45; Terrence Nicks, 39; and Maurice Dailey, 61. They have each been charged with one count of dismembering a human body. (AP)

WORDS **'Frenemy' Finally Gets Its Due** Do you use a sock puppet to secretly keep track of your frenemies? Do you plan to spend your staycation watching vlogs and webisodes? Or perhaps you plan to signal a flash mob for a quick bite of shawarma? If you're not entirely certain what all that means, turn to the latest edition of the Merriam-Webster's Collegiate Dictionary, which has added about 100 words that largely reflect changing trends in American society. Many of the new words describe things on the Internet. (AP)

GRANITE AND CABINET PACKAGES AT OUTLET PRICES

THE TOP NAMES IN CABINETS

35-65% off list

- KraftMaid
- Timberlake
- Norcraft
- Aristokraft
- Holiday Kitchens (Full-Custom)

NKBA National Kitchen & Bath Association The Finest Professionals in the Kitchen & Bath Industry

MARBLE INSTITUTE of America

www.graniteforless.com

2,000 granite slabs in over 100 colors in stock, ready to custom-cut, finish & install From $33.50 sq. ft. installed

Up to 3 FREE Bathroom Vanity Tops
Call for details

Granite Outlet's CabinetDesign Center

The finest...for less!

Alexandria, VA
600 S. Pickett St.
703/879-1138

Rockville, MD
15811 Frederick Rd.
301/825-9665

Frederick, MD
5811 Buckeystown Pk.
301/695-4384

Cockeysville, MD
10128A York Rd.
410/683-4444

Va Contractors License - Class A #2705 100586A - MD Home Improvement License #89857

COCAINE USERS NEEDED

RESEARCH STUDIES AVAILABLE

If you are 18 to 55 years old and use cocaine sometimes or every day, we need you for inpatient or outpatient research studies.

All participants will be paid for time and travel. There is no cost for participation or study-related tests. Call for a confidential screening.

CALL TODAY

TOLL FREE
1-800-535-8254
www.researchstudies.drugabuse.gov

NATIONAL INSTITUTES OF HEALTH
NIDA NATIONAL INSTITUTE ON DRUG ABUSE

DEF LEPPARD
POISON
WITH SPECIAL GUEST Cheap Trick
THIS SUNDAY! 7PM
NISSAN PAVILION
A LIVE NATION VENUE
TICKETS EXCLUSIVELY AT
LIVENATION.com
NISSAN PAVILION BOX OFFICE OR CHARGE BY PHONE: 877-598-8696
FOR VIP PACKAGES AND MORE, GO TO WWW.DEFLEPPARD.COM
GET 4 PACKS FOR $99!
DEFLEPPARD.COM
POISONWEB.COM
CHEAPTRICK.COM
citi Presale Access
2009 FAMILY OF SPONSORS
Nikon LIVE
The new at&t
STARWOOD

WeekendPass MUSEUMS

WeekendPassmakes the weekend historic.

Every Thursday in Express.

WeekendPass express
A publication of The Washington Post

XX173eC 2x15

Nation

Monkeys Thrive on a Diet

Study: Primates fed low-cal foods suffer less illness, live longer

JEFF MILLER/AP/UW-MADISON UNIVERSITY

Canto, 27, left, is on a reduced-calorie diet, and Owen, 29, right, is on a regular diet in a study of 76 rhesus monkeys at the Wisconsin National Primate Center.

WASHINGTON | Eat less, live longer? It seems to work for monkeys: A 20-year study found cutting calories by almost a third slowed their aging and fended off death.

This is not about a quick diet to shed a few pounds. Scientists have long known they could increase the life span of mice and more primitive creatures with long-term cuts from normal consumption.

Now comes the first evidence that such reductions also delay the diseases of aging in primates — rhesus monkeys living at the Wisconsin National Primate Center.

What about those other primates — humans? Nobody knows yet whether people could stand the deprivation long enough to make a difference or how it would affect humans' more complex bodies.

The newest study involves 76 monkeys — 30 tracked since 1989 and 46 since 1994. Researchers at the University of Wisconsin-Madison assigned half the monkeys to a reduced-calorie diet, cutting their daily intake by 30 percent but ensuring what they did eat was properly nourishing.

So far, 37 percent of the monkeys who kept their regular diet have died of age-related diseases compared with just 13 percent of the calorie-cut monkeys.

Death wasn't the only change. The calorie-cut monkeys had less than half the incidence of cancerous tumors or heart disease of the monkeys who ate normal amounts.

LAURAN NEERGAARD (AP)

signalfinancial
Federal Credit Union

We have many financial products & services, with great rates and minimal fees!

If you live, work, worship or go to school in the District, you qualify to open an account.

- ❑ FREE Checking
- ❑ FREE Debit Card
- ❑ FREE e-Statements
- ❑ Loans
- ❑ Deposit Accounts
- ❑ Business Services

60+ years of service

DC, MD & VA locations

Your funds are insured to $250,000.

Your savings are insured to $250,000. Traditional & Roth IRAs are also insured to $250,000. Both are backed by the full faith and credit of the United States Government.
NCUA
National Credit Union Administration
A U.S. Government Agency

www.sfonline.org | 301.933.9100

Continue Your Service to America

Join the U.S. Department of Homeland Security

A team that is proud to protect

First DHS Veterans Job Fair

July 17, 2009
10:00am – 2:00pm
Grand Hyatt Washington Hotel
1000 H St., NW, Washington, DC 20001
(Metro Center stop, exit 11th Street)
Constitution Room A, Level 3B

Open to all active duty, retired, former service, Reserve/National Guard service members, and their spouses.

Explore career opportunities
in law enforcement, immigration and travel security, prevention and response, and mission support by attending the job fair and visiting with representatives

Learn how to apply
by attending the workshops:

- How to Apply for Federal Jobs
- Understanding and Applying Veterans Preference in Federal Hiring

DHS is an Equal Opportunity Employer

PROUD TO PROTECT
www.dhs.gov/veterans

Homeland Security

World

Group of 8 Urges Deal On Trade

5 developing nations join call to complete Doha talks by 2010

L'AQUILA, ITALY | Leaders of the exclusive club of eight industrialized leaders plus five of the fastest-developing nations are calling for open markets and a battle against protectionism as the answer to the world's economic meltdown.

But the need to save jobs back home is pulling them in the opposite direction. How can the goal set by the leaders — completing a long-stalled world trade deal by next year — be reconciled with pressures to protect local industries?

Meeting in the quake-struck Italian city of L'Aquila, the leaders said they wanted to finally reach an agreement next year on a long-stalled world trade deal, according to a draft of a joint declaration obtained by The Associated Press. It's a familiar pledge that has failed to prompt action in the past.

The call for completing the trade deal, known as the Doha round of trade talks, comes at a particularly difficult time, as the economic crisis is stoking protectionist impulses. (AP)

Thousands Stage Protest in Iran

Police use tear gas, clubs vs. opposition's first rally in 11 days

TEHRAN, IRAN | Thousands of protesters streamed down avenues of the capital Thursday, chanting, "Death to the dictator," and defying security forces who fired tear gas and charged with batons, witnesses said. The first opposition foray into the streets in 11 days aimed to revive mass demonstrations that were crushed in Iran's postelection turmoil.

Iranian authorities had promised tough action to prevent the marches, which supporters of opposition leader Mir Hossein Mousavi have been planning online for days. Heavy police forces deployed at key points in the city ahead of the marches, and Tehran's governor vowed to "smash" anyone who heeded the rally calls.

In some places, police struck hard. Security forces chased after protesters, beating them with clubs on Valiasr Street, Tehran's biggest north-south avenue, witnesses said. Women in headscarves and men dashed away, rubbing their eyes as police fired tear gas, in footage aired on state-run Press TV.

But the clampdown was not total. At Tehran University, a line of police blocked a crowd from reaching the gates of the campus, but then did not move to disperse them as the protesters chanted, "Mir Hossein," and "Death to the dictator," witnesses said.

"Police, protect us," some of the demonstrators chanted. The protesters appeared to reach several thousand, but their full numbers were difficult to determine.

NASSER KARIMI (AP)

AFP/GETTY IMAGES

Iranian opposition supporters protest in Tehran on Thursday. Police used force against protesters in some areas of the city.

> "[Security forces] were ... coming from both sides, surrounding us; we couldn't do much."
>
> —PROTEST PARTICIPANT

12 **THE NUMBER OF** hours per day two Brazilian brothers are spending on the side of a building 33 feet in the air. Tiago Primo, 27, and his brother Gabriel, 20, sleep, work and eat in the hammock, chair and dining table they've attached to a wall as part of an art exhibit in the old center of Rio de Janeiro. They have been hanging out on the wall — equipped with mountain climbing gear — since May and plan to continue the display until Aug. 20. (AP)

express automobile dealers

more cars on the net
cars.com
@washingtonpost.com

Dodge

LUSTINE DODGE
WOODBRIDGE, VA 1-800-879-4701
14211 JEFFERSON DAVIS HWY. LUSTINEONLINE.COM

Ford

CASTLE FORD
SILVER SPRING, MD 1-866-369-9999
3111 AUTOMOBILE BLVD WWW.TRYCRYSTAL.COM

KOONS STERLING FORD
STERLING, VA 1-888-342-7300
46869 HARRY BYRD HIGHWAY WWW.KOONS.COM

OURISMAN WORLD OF FORD
ALEXANDRIA, VA 703-660-9000
6129 RICHMOND HIGHWAY OURISMANFORD.COM

HONDA

SHEEHY HONDA
ALEXANDRIA, VA 703-660-0100
7434 RICHMOND HWY WWW.SHEEHYHONDA.COM

HYUNDAI

BROWN'S MANASSAS HYUNDAI
MANASSAS, VA 703-361-9600
8651 CENTREVILLE ROAD MANASSASHYUNDAI.COM

LEXUS

LEXUS OF SILVER SPRING
SILVER SPRING, MD 1-800-266-4874
2505 PROSPERITY LEXUSOFSILVERSPRING.COM

NISSAN

DARCARS NISSAN
ROCKVILLE, MD 301-309-2200
15911 INDIANOLA DRIVE WWW.DARCARS.COM

SCION

355 TOYOTA/SCION
ROCKVILLE, MD 301-309-3917
15625 FREDERICK ROAD WWW.DARCARS.COM

TOYOTA

355 TOYOTA
ROCKVILLE, MD 301-309-3917
15625 FREDERICK ROAD WWW.DARCARS.COM

TOYOTA

ALEXANDRIA TOYOTA
3750 JEFFERSON DAVIS HWY 703-684-0700
ALEXANDRIA,VA WWW.ALEXANDRIATOYOTA.COM

KAY JENNINGS SPRINGFIELD TOYOTA
SPRINGFIELD, VA 703-451-0300
6570 AMHERST AVE. SPRINGFIELDTOYOTA.COM

KOONS TYSONS TOYOTA
VIENNA, VA 1-888-505-1137
8610 LEESBURG PIKE WWW.KOONS.COM

VOLVO

DARCARS 355 VOLVO
ROCKVILLE, MD 301-309-3900
15401 FREDERICK ROAD WWW.DARCARS.COM

VOLVO

DARCARS 355 VOLVO
ROCKVILLE, MD 301-309-3900
15401 FREDERICK ROAD WWW.DARCARS.COM

USED CARS

MOORE LUXURY CARS
VIENNA,VA 703-790-0950
8595 LEESBURG PIKE MOORELUXURYCARS.COM

FIND YOUR NEXT DESTINATION AT ONE OF THESE AFFORDABLE SOUTHERN MANAGEMENT COMMUNITIES!

OPEN HOUSE: JULY 18TH 9-5PM

OFFERING $0 APPLICATION FEE REFRESHMENTS RAFFLES SPONSORED BY VERIZON FIOS

PASSPORT

OXON HILL VILLAGE

Oxon Hill Village

Apartment Homes

- Utilities Included
- Balconies/Patios
- Military Set-Aside
- Free Southern Shuttle Bush
- Swimming Pool

2110 ALICE AVE. • OXON HILL, MD 20745

888.512.6025

OXONHILLVILLAGE.COM

PASSPORT

KENT VILLAGE

Kent Village

Apartments & Townhomes

- 1 Bedrooms Starting at $830
- Some Utilities Included
- All Credit Considered
- Instant Pre-Approval
- Walk to Metro
- Se Habla Español
- Renovated Apartments

6707 HAWTHORNE ST. • LANDOVER, MD 20785

866.799.4621

KENTVILLAGE.COM

PASSPORT

CARRIAGE HILL

Carriage Hill

Apartment Homes

- Utilities Included
- Dens Available
- All Credit Considered
- Immediate Move-Ins
- Fully Equipped Kitchen
- Walk-In Closets
- Metro Bus Stop

3416 CURTIS DR. • HILLCREST HEIGHTS, MD 20746

866.980.8804

CARRIAGEHILLAPTS.NET

PASSPORT

SOUTHVIEW

Southview

Apartment Homes

- All Credit Considered
- Swimming Pool
- Patio or Terrace
- Modern Kitchens
- Recreation Areas
- Studios start at $693
- 1 & 2 BR's Available-Immediate Move-ins
- Se Habla Español

1309 SOUTHVIEW DR. • OXON HILL, MD 20745

888.801.3692

SOUTHVIEWAPTS.COM

PASSPORT

MARLBOROUGH HOUSE

Marlborough House

Apartment Homes

- Studios/1 BR/2 BR
- All Utilities Included
- Balconies
- Swimming Pool
- Fitness Center
- Concierge Services

3001 BRANCH AVE.
HILLCREST HEIGHTS, MD 20748

866.979.3938

MARLBOROUGHHOUSE.NET

PASSPORT

PENN SOUTHERN & SOUTH HILL

Penn Southern

Apartment Homes

South Hill

Apartment Homes

- Pet Friendly
- Fios Ready
- Upgraded Kitchens
- Paint Options Available
- Eat-In Kitchens
- On-Site Clothes Care Centers
- Close to Metro
- All Credit Considered

4113 SOUTHERN AVE. • CAPITOL HEIGHTS, MD 20743

866.960.9950

PENNSOUTHERN.COM & SOUTHHILLAPTS.NET

A Southern Management Community

Visit us online at southernmanagement.com

EQUAL HOUSING OPPORTUNITY

AVERY-HESS, REALTORS®

REAL ESTATE • MORTGAGE • PROPERTY MANAGEMENT • RELOCATION • INSURANCE • TITLE

CHANTILLY, VA $549,900

JUST LISTED!

Updated Colonial on fabulous lot backing to wooded parkland. Gourmet kitchen, updated baths, three finished levels with large rooms, hardwood floors and much more! A true must-see! Call Vickie Carroll for a tour today!
VICKIE CARROLL 703-887-7590 703-802-8200

NEAR CLIFTON, VA $1,144,000

EXECUTIVE WATERFRONT RETREAT

Almost 4 acres on the Occoquan and 7,000 finished sq. ft. Separate "Nanny" suite, 6 bedrooms, 4.5 baths, 2 fireplaces. Pool overlooking the water, deck, patio, boat dock. www.mickilyons.com
MICKI LYONS 703-966-8515 703-802-8200

FAIRFAX, VA $465,000

OPEN SUNDAY 1-4

Live in Forbes "Top Town" in sought after Mosby Woods, updated split level with LG sunroom addition, fenced yard. 4BR/2.5BA, hrdwd flr, 2 levels/ww carpet in FR, crown molding, new kitchen counters, new/updated baths, stunning landscape/grt nbrhd w/comm pool, top schls, close to 495/66 & metro. 495 to Rte 50W, R on Plantation Pkwy, L on Confederate, R on Sherman, L on Brigade to house on R.
SHEILA CARNEY & LUCILLE RYAN 703-821-7909 X147/108

FAIRFAX STATION, VA $697,500

3 lvl Colonial on 2/3 acre cul-de-sac lot surrounded by woods. Remodeled kitchen, replaced windows, HDWD flrs, 2 lvl deck and many more upgrades. 5 minutes to VRE.
CAROLYN LINDAHL O 703-451-9797 X344 C 703-627-9009

McLEAN, VA $2,089,000

OPEN SUNDAY 1-4

5 bedrooms, 5 full baths, 3 half baths, 3 car garage, over 7,800 sq. ft. See virtual at jimagnew.com
JIM AGNEW 888-420-4554 EXT 1 703-802-8200

OAKTON, VA $630,000

OPEN SUNDAY 1-4

What more can you ask! Location! No lawn to mow! Plus feels like a single family home! 3 BRs, 2 FPs, 2-car gar. From Vienna – South on Rt 123, Right on Hibbard, Left on Castlewood to 10182 on Right. www.righteam.com
JOAN ZEROLIS & LUCILLE RYAN
703-821-7909 X107/108

CALL CARMEN for all your BUYING & SELLING needs this summer!
CARMEN BUCK
703-477-0013
703-821-5005 X111

ROCKVILLE, MD $345,000

Well maintained 4 BR cape cod located in the heart of Rockville. Freshly painted with HW floors on main level, fireplace and huge family room. Side deck and storage shed. Beautiful flower gardens and landscaping. Close to Metro, F. Scott Fitzgerald Theater and Rockville Town Center. Not a Short Sale.
LUZ COLETTA 301-938-5869/O: 301-309-2499

ROCKVILLE, MD $369,900

WOW – Great location near downtown Rockville yet secluded and quiet. Totally renovated 3 BR/3.5 BA end unit townhome. Designer kitchen w/granite countertops, stainless steel appliances, and ceramic tile floors. Gleaming HW floors, fresh paint and bonus sliding glass door in dining room make this the one! Very close to shopping, schools, and recreational facilities.
PAT MESSETT
301-452-0995/O: 301-309-2499

STERLING, VA $310,000

COMING SOON!

Beautiful 4 lvl END TH w/loft in Dominion Station! Spacious 3BR/2.5BA, fin wo base, freshly painted, updated floorings, wood burning FP, deck, patio, fen yard, garage, gas heat & more!
DONNA HENSHAW 703-801-9000 WWW.DONNAHENSHAW.COM

SPRINGFIELD, VA $724,900

OPEN SUNDAY 1-4

Just Listed, stately brick front colonial, - 5 bedrooms, 3.5 baths, 3 fully finished levels, walk out, hdwds, granite, gourmet, 2 tier deck, 2 car garage, Backs to trees. Close to everything!
JIM AGNEW 703-856-8989/888-420-4554 EXT 1 703-802-8200

WOODBRIDGE, VA $574,900

ABSOLUTELY PERFECT!

This home has had a major makeover from top to bottom. All it needs is you! 4 bedrooms, 2.5 bath, spacious living, hardwoods, and a private backyard with mature trees on over an acre of land near the Occoquan. What more could you ask for?
VICKIE CARROLL 703-887-7590 703-802-8200

NEED ASSISTANCE WITH PROPERTY MANAGEMENT?

Let our Expert
Property Management Team
Protect Your Investment!

For More Information, Contact:
KATJA HOM
(703) 448-0485 ext. 113 • khom@averyhess.com

www.averyhessrentals.com

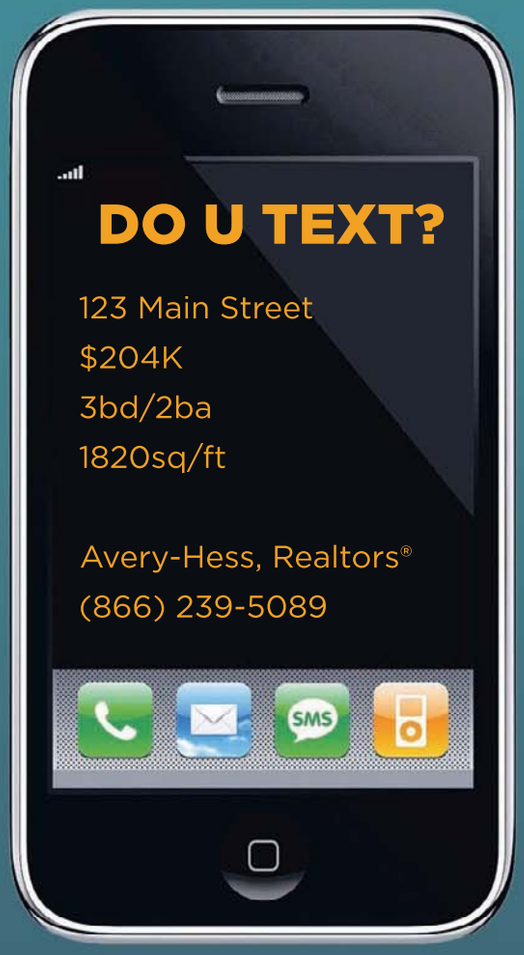

Information About
EVERY AVAILABLE HOME
Delivered Directly to Your Mobile Device.

By utilizing the Avery-Hess Text On-Demand technology, information about any home active on the market will be sent via text message to you, on-demand.
This service provided exclusively by Avery-Hess, Realtors®!

Text **AVERY** to **59559**

**Standard text message rates apply and vary by carrier.*

Revolutionize your home search with the **MyLife Home Search**℠. Find Your Home. Plan Your **Life**.

www.averyhess.com

LEADING REAL ESTATE COMPANIES of THE WORLD

EQUAL HOUSING OPPORTUNITY

Avery Hess REALTORS®

Bombs Kill Nearly 60 Across Iraq

Blasts are country's worst violence since U.S. troops' pullback

BAGHDAD | Bombs killed nearly 60 people in Iraq on Thursday in the worst violence since American combat troops withdrew from urban areas last week, and American forces released five Iranian officials suspected of aiding Shiite insurgents.

U.S. officials said they think the Iranians, detained in northern Iraq in January 2007, had facilitated attacks on American-led forces but handed them over to the Iraqi government at its request because they were obliged to do so under a U.S.-Iraqi security agreement.

MUJAHED MOHAMMED/AFP/GETTY IMAGES

Iraqi men survey the damage caused by a car bombing on the outskirts of Mosul, Iraq, on Thursday. A series of blasts across the country killed nearly 60 people.

The carnage within Iraqi borders Thursday was a sign that insurgents remain intent on destabilizing Iraq as the U.S. shifts its focus to the war in Afghanistan. Attacks are down sharply from past years of war, and militants have been driven from many strongholds, but they routinely inflict casualties in Baghdad and northern Iraq, a cauldron of ethnic and sectarian tension.

The most lethal attack was in the northern city of Tal Afar, where women wailed in the street amid bloodied bodies in the aftermath of suicide blasts. CHRISTOPHER TORCHIA (AP)

British Tabloid Eyed in Hacking

LONDON | The tricks of the trade of Britain's rambunctious tabloid press came under scrutiny Thursday, after a newspaper reported that a tabloid owned by media mogul Rupert Murdoch had illegally hacked into the mobile phones of hundreds of celebrities and politicians.

But in the end, police said they would not reopen an investigation into the claims against Murdoch's News of the World, accused by the Guardian of paying private investigators to obtain voice mail messages, bank statements and other information about public figures, including Gwyneth Paltrow and George Michael. (AP)

Get a night out in your inbox.

express nightout
expressnightout.com

Concerts, movies, events, restaurants and more.

XX2II 5x5.5

Money

7-Eleven Makes Foray Into Politics

Stores are gathering signatures for petition to cut credit card fees

NEW YORK | Riding a wave of public outrage over credit card practices, 7-Eleven Inc. wants to show merchants are victims of the industry too.

The convenience store chain announced a petition this week to give small businesses more power to negotiate the fees they must pay whenever a customer uses a credit or debit card. 7-Eleven said more than 6,000 of its franchisees plan to collect 1 million customer signatures to deliver to Congress.

George Clift, who owns a 7-Eleven in McKinney, Texas, said he's keeping the petition on his store counter.

"We just want to let our customers help us, [to] see if Congress can get involved," said Clift.

PAUL SAKUMA/AP

7-Eleven stores are launching a nationwide petition to pressure Congress.

Clift said he pays about $28,000 in credit card fees each year, which he notes is "a huge number for a small businessman."

Still, Visa and MasterCard warn that if such fees were lowered, banks would need to make up any lost revenue with higher credit and debit card fees for consumers.

7-Eleven is hoping to generate support for legislation that would establish a negotiating process for determining the so-called interchange fees, said Keith Jones, director of government relations at 7-Eleven. The company says the fees are becoming more burdensome to small businesses as people increasingly use plastic to pay for even minor purchases.

Last year, Jones said 7-Eleven paid $160 million in bank card fees, up from $40 million five years ago — a 300 percent increase.

CANDICE CHOI (AP)

They get it — and you can too!

For a limited time, get 26 weeks of Sunday-only home-delivery for just 59¢ a week! Or save 82% OFF 7-day home-delivery at **just $1.11 a week!**

To subscribe, call toll-free:
1-800-873-3887, Ext. 35
or visit wpsubscribe.com/comic3

The Washington Post
If you don't get it, you don't get it.

Offer expires 8/1/09. Available to new subscribers only. Restrictions may apply.

DDW9 RPNO XPS246 3x7

New General Motors Clears the Final Hurdle

Company will likely exit bankruptcy at some point on Friday

DETROIT | The new General Motors is about to roll off the assembly line as a leaner, greener model — maybe even a profitable one, too. Once the world's largest and most powerful automaker, the troubled company was expected to emerge from bankruptcy protection by early Friday cleansed of massive debt and burdensome contracts that would have sunk it without federal loans.

The new company, 61 percent owned by the U.S. government, will clear bankruptcy in record time to face a brutally competitive global automotive market in the middle of the worst sales slump in a quarter-century.

CARLOS OSORIO/AP

A judge ruled that General Motors could sell its assets to a new company.

On Thursday, a bankruptcy court order allowing GM to sell most of its assets to a new company went into effect.

Under plans that CEO Fritz Henderson will announce Friday, GM will cut another 4,000 white-collar jobs, including 450 top executives. The company still employs 88,000 people in the U.S. and 235,000 worldwide. (AP)

HEARSAY | STIMULUS TALK

"Our first stimulus bill... was sort of like taking half a tablet of Viagra and having also a bunch of candy mixed in."

—WARREN BUFFETT, DISCUSSING THE ECONOMY IN AN INTERVIEW THURSDAY ON ABC. BUFFETT SAID A SECOND FEDERAL STIMULUS PACKAGE "MAY WELL BE CALLED FOR."

City Paper Ripped for Barry Cover

Alternative weekly accused of racism for vulgar 1st-page quote

The Washington City Paper had the key ingredients for a scandalous stink bomb of a story: Marion Barry, a sexual fling with an ex-aide and a scoop involving embarrassing voice mails.

But then it pushed the journalistic envelope with a three-word phrase in the cover headline, which was published Wednesday.

The phrase — which can be rendered here only in sterile, Starr report-like language — is a common street term for an act of oral sex.

The headline sparked a wave of angry calls to the alternative weekly, complaints from a handful of distributors and charges of racism from Barry supporters.

BILL O'LEARY/TWP

Before Marion Barry appeared at his press conference Thursday, Tisa Mitchell, a self-described local activist, tells the media what she thinks of the City Paper's cover.

"Some people are going to find that vulgar — that's inevitable," Editor Erik Wemple said, taking a break from fielding at least 30 calls from irate readers. "If they find it vulgar, they can complain. It's worth putting it out there, and it's the truth. Sometimes the truth is vulgar."

The headline — under a picture of Barry with his arm around former girlfriend Donna Watts-Brighthaupt — said: "You Put Me Out in Denver 'Cause I Wouldn't [insert phrase here]." The line is a quote from a voice mail that she is reported to have left the D.C. Council member, complaining about an incident at the Democratic National Convention in Denver last summer.

> **"It's the truth.** Sometimes the truth is vulgar. ... It's a matter of public concern how [Barry] treats women."
>
> **ERIK WEMPLE**, CITY PAPER EDITOR

Watts-Brighthaupt, who was working on Barry's re-election campaign, says she was assigned to his hotel room and then was cast out for refusing him sex.

The phrase, Wemple said, "brought the issue very much into focus. It is a matter of public concern how he treats women."

HOWARD KURTZ (THE WASHINGTON POST)

The Lotteries

Thursday, July 9

DISTRICT

Mid-day Lucky Numbers	8-5-3
Evening Lucky Numbers (Wed.)	8-2-1
Mid-day DC 4	8-9-9-2
Evening DC 4 (Wed.)	0-1-3-1
Rolling Cash Five (Wed.)	1-9-14-24-31
Daily 6 (Wed.)	7-12-13-15-26-27 (34)
Hot Lotto (Wed.)	13-17-19-20-33 (10)

MARYLAND

Mid-day Pick 3	3-6-1
Evening Pick 3 (Wed.)	4-8-0
Mid-day Pick 4	1-7-3-9
Evening Pick 4 (Wed.)	1-7-7-5
Match 5 (Wed.)	3-17-33-35-37 (36)
Multi-Match (Wed.)	1-14-18-22-34-36

VIRGINIA

Mid-day Pick 3	9-1-6
Evening Pick 3 (Wed.)	3-2-1
Mid-day Pick 4	3-8-6-8
Evening Pick 4 (Wed.)	0-9-0-7
Mid-day Cash 5	1-11-14-24-28
Evening Cash 5 (Wed.)	1-13-14-16-32
Win For Life (Wed.)	6-9-20-22-29-42 (19)

MULTI-STATE GAMES

Powerball (Wed.)	19-42-50-53-56 (39)
Power Play	2X

All winning numbers are official only when validated at a lottery ticket location or a lottery claims office. Drawings that occur after Express's deadline will be published two days later.

DRIVING **One Less Soul Sucker** The lack of interior space and the overcrowded parking lot at the District's Department of Motor Vehicles Brentwood Service Center won't be a problem anymore: It's closing Aug. 14. Officials say the need for the closure is reinforced by the fact that, starting Monday, the DMV will no longer process in-person vehicle registration renewals at any of its service centers. An adjacent building houses the commercial driver's license and road test center, which will remain open. (TWP)

MEGA MILLIONS
DRAWINGS TUESDAY AND FRIDAY
$12 MILLION
Estimated Annuitized Jackpot
Play at your favorite Virginia or Maryland Lottery retailer.
Top Prize Chances: 1 in 176 Million
www.valottery.com • www.mdlottery.com

Have acne?
Join a 16-week study testing a vegan diet for acne. No medicines for acne will be used in this study.
18 and older, please.
Contact Heather at 202-527-7378 or hkatcher@washingtonccr.org
Washington Center for Clinical Research
WASHINGTON, D.C.

ISTOCKPHOTO

Reach over 310,000 readers daily

express marketplace

JOBS • RENTALS • HOUSES • WHEELS • STUFF • AND MUCH MORE...

SAVE 25% by running your ad Mon. - Fri.

To place a classified, call 202-334-6200.

To advertise a job, call 202-334-4100.

Credit cards accepted.

VISA MasterCard AMERICAN EXPRESS

XX156 1x10.5

JOBS

Activism

Summer Campaign Jobs

Work with Grassroots Campaigns Inc on behalf of the League of Conservation Voters to fight Big Oil/Corporate Polluters and hold Congress accountable/elect pro-environment candidates!

Earn $335-$535 per week

Full-time/Career

Call Charlie at **202-797-9655**

BEAUTY

Hair Stylist- Very Busy Salon. MD lic, expd stylist. Commission up to 70%. Babbie, **301-452-8558**

CONTRACTS ASSISTANT

Small, Dupont Circle biostatistics firm involved in medical research seeks full or part-time employee with a BA or BS. The candidate should be adept with MS Word and facile with spreadsheets. We expect excellent communications skills and impeccable grammar. Some courses in business are useful, but not necessary. E-mail **cover letter, resume, and references** to office@statcollab.com or fax to 202-247-9701. Use Ref (WP-CA-0907) to apply for this position. www.statcollab.com

---

CUSTODIAN WANTED

Senior apt. facility located in Silver Spring needs exp. custodian for cleaning services. Excel. benefits. Fax resume to **301-445-4356** EEO

CUSTOMER SERVICE HIRING NOW

Authorized Energy Consultant. Looking for Leadership Ability. Growth Opportunity. Supportive and Flexible Schedule. Training Provided. Fun Environment. Students Welcome. Call **301-560-1512**

MANAGEMENT

Job Fair @ Rent A Center

7/14 from 10a-5pm. Sheraton Washington North, 4095 Powder Mill Road, Beltsville, MD 20705.

5 day work week w/ no Sun. Get paid every week. Great Benefits incl. 401K & Emp. Purch. programs.

Movie Extras

$100-$300/day. All Looks/ Types. 800-340-8404 x 2127

SHOE SHINE NEEDED- Experience & ref req. Call **202-208-3926/202-466-5054**

TELEMARKETING

$75,000 Full Time

Start earning the money you deserve! Work enthusiastically for our **Award Winning Marketing Company!**

We are located in Laurel @ 312 Marshall Avenue *Call us today*

Novo1 • 301-361-1111

Drug free workplace

CAREER TRAINING

A better tomorrow starts today!
Offering career training in IT and Networking Design
Call Now to Change Your Life!
1-866-204-3812
www.checkoutaci.com
11141 Georgia Ave
Suite 418
Wheaton, MD 20902
Financial aid available to those who qualify.

AMERICAN CAREER INSTITUTE

DENTAL ASSISTANT
In 10 Weeks
1-866-611-6448
CTO SCHEV

TRAIN FOR A CAREER AS A HOMELAND SECURITY SPECIALIST AT EVEREST COLLEGE!
Graduate in less time than you think!
TRAIN FOR A CAREER IN CRIMINAL JUSTICE AT EVEREST COLLEGE!
FINANCIAL AID AVAILABLE FOR THOSE WHO QUALIFY
CALL NOW!
1-888-461-3609
Visit us online at www.SeeEverest.com
VA Schools are CTO SCHEV

Everest COLLEGE

Become a Certified Computer Technician

CTi Career Technical Institute

888.639.6244

Learn Medical BILLING & CODING

Financial Aid If qualified
Job Placement Assist.
Day, Eve, Weekend

Sanz

1(888) 407-8222
CTO SCHEV

Programs and schedules may vary by campus

TRAIN FOR A CAREER IN MEDICAL ASSISTING AT EVEREST COLLEGE!
Graduate in less time than you think!
TRAIN FOR A CAREER IN MASSAGE THERAPY AT EVEREST COLLEGE!
FINANCIAL AID AVAILABLE FOR THOSE WHO QUALIFY
CALL NOW!
1-888-291-1351
Visit us online at **www.SeeEverest.com**
VA Schools are CTO SCHEV

Everest COLLEGE
Everest INSTITUTE

NEEDED:
People to **train as**
CARDIOVASCULAR TECHNICIANS!
Get training in this exciting career field and you could help save lives!
CALL NOW: **888-805-2333**
Sanford-Brown Institute
8401 Corporate Dr., Ste. 500
Landover, MD 20785

Insyte

InsyteTraining.com

DOD 8570 Certs!
**call now for details

COMPTIA
A+, Network+, Security+
MICROSOFT
MCSE, MCTS, MCITP
CISCO
CCENT, CCNA, CCNP
SECURITY
CISSP, CEH, CHFI, CISA

FINANCING AVAILABLE!
Veterans Benefits & GI Bill Approved
WIA Approved
Paid Internships & Job Referrals!
DAY, EVENING & SATURDAY CLASSES
LOWEST PRICES!

CALL 703.535.8600

SANZ since 1939

Learn **PHLEBOTOMY**
12 Weeks: **Eves, Sat** or **Sun**
1(888)461-8181

Become a Medical Billing and Coding Professional

CTi Career Technical Institute

888.639.6277

PREPARE FOR A NEW LIFE!

Make a difference, even with the little ones as a Diagnostic Medical Sonographer. Train in less time than you think!

Career Services Available

Financial Aid for those who qualify. Training includes an externship!

For a Brochure, Call Now!
888-805-2333

SANFORD-BROWN INSTITUTE
8401 Corporate Dr. Ste 500
Landover, MD 20785

L.P.N.
C.N.A.

Classes: Day, Evening & Weekend
MLC (703) 527-0055
1840 Wilson Blvd., Arl., Va
Certified SCHEV • Approved VBON

Bartending Course
$399 Summer Special
FLEXIBLE PAYMENT OPTIONS AND GROUP DISCOUNTS
1-866-966 TRAIN
www.hospitalityinstitute.net

LET YOUR SKILLS PAY YOUR BILLS
NOW ENROLLING FOR JULY 10TH

MEDICAL ASSISTANT
- Medical Office Procedures
- Laboratory Procedures
- Medical Terminology
- Phlebotomy/Medical Billing
- Assisting with Surgeries
- Work at hospitals/clinics
- And More

OFFICE ADMINISTRATION
- Windows/Word/Accounting
- Excel/Powerpoint/Web Design
- And More

TLC Technical Learning Centers

Learn & Earn a Computer

Morning / Afternoon / Evening
Morning classes filling quickly

Financial Aid, To Those Who Qualify, Accredited By ACCET Transportation is Provided For Students Who Qualify

CALL NOW!
202.223.3500
1001 Connecticut Ave., Suite 435
Conn. & K
above Farragut North

metro

GET THE SKILLS EMPLOYERS WANT TODAY!

- **MEDICAL BILLING & CODING**
- **MEDICAL OFFICE ASSISTANT**

CTi Career Technical Institute
www.careertechnical.edu

CALL 888.639.7332

JOBS

Research and Administration Position

The U.S. Commission on International Religious Freedom (USCIRF) is recruiting for a research/administrative position to support the Director for Policy and Research. This individual will be responsible for assisting with briefing materials and meeting preparation, managing interns and their selection, maintaining the Director's calendar and meeting schedule, and providing general administrative support to the USCIRF's Policy Department, in addition to performing other office related tasks. The individual will also undertake research projects on issues concerning religious freedom and related human rights in countries of concern as assigned by the Director.

The ideal candidate will be detail-oriented, possess a proficient working knowledge in Microsoft Office products, Internet researching, and database management, and be able to work in a fast paced environment. Strong verbal and written communication skills, excellent organizational and multitasking abilities, as well as a professional demeanor with a positive attitude are required.

The candidate will also have demonstrated research skills and experience in examining issues concerning religious freedom in foreign countries. Work experience in this field is an asset.

The Commission is an independent federal commission created by Congress to monitor religious freedom throughout the globe and make recommendations to the President, Secretary of State, and Congress. Commission employees are federal government employees. This position has full benefits and competitive compensation. Please send cover letter and resumes to Jacqueline Mitchell at **administration@uscirf.gov**. For further information about the Commission, please visit our Web site at **www.uscirf.gov.** NO PHONE CALLS.

CAREER TRAINING

Earn Your Degree
MEDICAL ASSISTANT
SANZ 1(888) 407-8222

MAKE A DIFFERENCE,
even with the little ones!
Train for a healthcare career in less time than you think. You could learn:
• MEDICAL ASSISTING
• DIAGNOSTIC MEDICAL SONOGRAPHY
• CARDIOVASCULAR TECHNOLOGY, and more!
CALL NOW 888-805-2333
Your new life is waiting!
Sanford-Brown Institute
8401 Corporate Dr. Ste 500 • Landover, MD 20785

POSITIONS WANTED

CLEANING- House cleaning services or babysitting. References available. Dinora **540-672-3786**

BUSINESS AND FINANCIAL OPPORTUNITIES

HAIR SALON—Bus. For Sale, Alex. VA. $25,000/neg. 571-213-0230

LEADERS WANTED
RECESSION-PROOF INCOME
Without Giving Up What You Do
(301) 942-1166

Vending Rt. Must Sell. Hi-Vol Hotels & Schools. Baltimore, Rosslyn, Springfield, MD, DC, VA. 202-439-6100

SERVICE SOLUTIONS

NO SEW, NO GLUE, NO CHEMICALS HAIR EXTENSION
Promotes Hair Growth,
Great for Alopecia, Thinning Hair
Landover Hills: **240-626-8481**
Relaxers, Natural Styles & Locs
Capitol Heights: **301-967-2405**
www.maliaflexi.com

STUFF

3Pc King Pillowtop matt set. $250. New in plastic. Can deliver. 301-399-7870

3Pc Sofa set $395. New in Cartons. Microfiber Chair available. 301-343-8630

6Pc Cherry Bedroom set. New in boxes. Take $450. 301-399-7870

A bed $145 Queen Pillowtop mattress set. New in plastic. Can del. 240-372-6691

Cherry Bedroom Set-Solid Wood,—never used, new in factory boxes. English Dovetail. Orig cost $4500. Sell $795. Can deliver. Tom 202-558-2136

Cherry Bedroom Set—Solid Wood, never used, new in factory boxes. English Dovetail. Orig cost $4500. Sell $795. Can deliver. Tom 202-558-2136

DELL LATITUDE LAPTOP—D610, 60GB HD, 1GB RAM, CDRW DVD, TWO MONTHS WARRANTY, $329 301-864-0150

Exercise
Elliptical Audio Strider 800 Nordic Track
With music port, used once. $400. Please Contact Larry Blevins **703-360-1303**

LEATHER LIVING ROOM SET-In—Orig. Plastic, Brand New. Orig price $3000, sacrifice $975. Can Deliver. Bill 202-558-7647

LEATHER LIVING ROOM SET—In original plastic, never used. Orig price $3000, sacrifice $975. Can deliver. Call Bill 202-558-7647

MATT $125 full sz set new in plastic. Can del. 240-372-6691

Pro DV Camera—JVC GY DV 500, very lightly used! With .7x Wide Angle lens, Portabrace cover, Frezzi mini-fill light, more! $2800, 202-487-4639

Red Bull vending machine—In perfect condition, holds 385 cans, shaped like a real can. easy money maker!$1,500, 540-219-6615

Solid Hardwood Brazilian Cherry Flooring - 3600 S.F., $2.25 per SF. **301-860-1190**

Stump Machine—Vermeer 672A; Good cond. Must Sell - retiring; $16,000.00/obo , Seabrook, MD, 301-577-7310

SALES & AUCTIONS

Alexandria—Montebello Condos-5904 Mt Eagle Dr #103, 7/11-7/12 9-5. Vintage, collectables, Jewelry, Furn, Crystal, Art.

Belmont Greene—20388 Middlebury St,Ashburn,VA,7/11,8A, 703-723-1452, furn., freezer, 2003 883 Sportster,guitar, treadle sew mach.

Bethesda—Baltimore Ave. & Earlston Dr., Bethesda, MD, 07/11/09, 8am-1pm, Everthing must go

KING GEORGE 7/18 & 7/19, former model home furn. for sale, by the room or individually. Call for a private showing before sale **(540) 663-4138**

McLean—6502 Bellamine Ct., Sat July 11, 9a-4p. LR, DR, BR & baby furniture; intern'l art, collectibles, music, luggage. 703-442-0255.

POTOMAC MOVING SALE!!!
9906 River Rd, MD 20854
Call: 301-983-0140

Seven Corners—Culdsac garage sale, multiple families. 3313 Sleepy Ln., Falls Church, Sat. only, 8-2.

PETS

A+ Cat/Kitten—Healthy Playful Kittens of SPCANova ISO Homes Many choices & colors SEE pix of kittens @ www.spcanova.org 703-799-9390

ADOPTA CAT/KITTEN **VET CHECKED**
Call Feline Foundation.
703-920-8665 **www.ffgw.org**

AMERICAN BULLDOGS PUPS- Very Bully, ABA & NKC registered. 1st shots and wormed.Taking deposits. Ready 8/16. **410-479-9112**

BOXER—PUPPIES 3 males/1 fem.shots/wormed Can CKC Reg. PART. DELIVERY POSS. $350.00 cash, 304-229-1080

BOXER PUPS - AKC.
Fawns, Females & Males. $550-$650.
Call 540-854-4589 or **boxerphil@yahoo.com**

Doberman—$2500.00, females, 14wks old, champion/working ped. for conformation, agility, obedience. 302-455-9578

Doberman—Pups European World CH/Sieger Bldln, AKC,M/F BLK & Tan, 540-220-8993

GREAT DANE PUPS -AKC, black & blues, blue merles, one harlequin. Born 5/28. S/W, POP. **757-421-0301**

Jack Russell—100% AKC Jack, Dam was show Sire was a hunter from TN good instincts Male, Pup Shots & wormed 717-794-2658

Lab Pups—beautiful 2ylw M, blkF, champ line, hunt, AKC,dew clawed, 8wk pups, 703-821-0707,excptnl, sire/dmn on prop

Labrador—AKC $600+, Ex ped.10weeks yrs old, 301-752-1573 Charles County

Lab. Retriever—$650,Only 3 left! 8 wks old,AKC,vet checked. Rdy 4 new homes. 703-282-0519

Maltese—$800, Female, 11 wks, Shots, dewormed. 703-822-7473 / jpary@gmu.edu. NoVA.

MALTESE PUPS - 8 weeks. M/F. S/W. Very cute & tiny, papers, health guar. $550+. Call **443-226-1600**

MALTESE Puppies, Male and female, registered. Shots and Wormed, gorgeous babies, $600-$750. Call **540-895-9830**

MASTIFF For Sale. AKC registered. Call **540-635-8979**

Pembroke Welsh —$350, 3M, Tri-color, AKC $350 w/o or $500 with papers; 301-606-5399

Poodle, Toy—$550,1 white M, 1 lite apricot F,8wks, 1st shts & wmd. Home raised, mom&dad are our pets.CKC. 703-830-3884

PRESA CANARIO : 1 male & 1 female, 1st & 2nd shot, FCPR reg,
Call 301-396-4411 <theoutcastkennels.com>

Shih-Tzu AKC Pu—$450, Males & Female, 9weeks Vet.Checked Black& White, Gold & White, Gold W/ bk mask 540-743-3233

Siamese—Gorgeous,Smart, Companions for Life. 10 weeks old 301-257-4725

Yorkshire Terri—$800.00, 4-M, 16 wks, AKC, S & D, Parents on premise 301-395-5690

YORKIES Sweet & Cuddly. Up to date on shots/deworming. $550 & up.
www.littlebreeds.com 703.969.3683

YORKIES male & female, shots, healthy, very beautiful, vet checked, looking to go to loving family. $800 **Call 540-288-8873**

YORKIE - Pups, all sizes. Shots wormed, M/F, AKC lines. Pic on-line. Adults available. $600+. **540-894-5333 703-346-4064 #NL25**

RENTALS

NW/Columbia Heights
NEW RENOVATION OF STUDIO & 1 BR STARTING AT $1,089 PLUS ELECTRIC
- Great Location: Half block from TARGET, Shopping
- One block to Columbia Heights Metro
- All new energy efficient stainless steel appliances, including built in microwave, dishwasher and all in one washer & dryer
- All new 42" Maple cabinets with granite countertops
- All new Maple hardwood floors
- All new baths with decorative ceramic tile in bathroom

We waive our security deposit!
Park Plaza
1451 Park Road NW
Washington DC, 20009
Immediate Occupancy
Call today for your appointment (301) 445-5000 ext 120
CIH Properties Inc.

Affordable Foreclosures! 3 bed 2 ba only $201/mo! 5 bed 2 ba $324/mo (5% dn,15yrs @8%) For Listings 800-585-3617 xR739

ALEXANDRIA
UNBEATABLE SPECIALS
All Utilities Included
Metro Accessible
Pets Welcome
SE HABLA ESPANOL
BEACON HILL APTS.
3100 Southgate Drive, Alexandria, VA
M-F 9-5. Sat. 10-5. Sun. 12-5
1-888-586-6271
www.beaconhill-apts.com
Professionally Managed by Zuckerman Gravely Management Inc.

Alexandria
Huntington Garden Apts
Completely Renovated Throughout
- Full Kitchens with microwave/ice makers
- Granite Islands
- Walk to Huntington Metro
- Ceramic Tile baths
- Less than 1 mile to I-95/495
- Individual climate control
- Walk to shops and restaurants
- Hardwood/Carpet Fitness Center
- Cyber café

Deluxe Efficiencies,1 bedrooms,2 bedrooms, 2 bedroom/dens, 3 bedrooms available from $875
Call 888-615-7439
for more information and to arrange a tour

Ames Street Apts.
3533 Ames St. NE Was, DC 20019
All 1 Bedrooms only $725/month!
APPLY FOR FREE!!!
- Renovated 1 bedroom apts!
- Near Minn Ave Metro Station
- On Site Laundry Facilities
- 24 Hour Emergency Maintenance

Showing apts. 7 days a week!
Call Dominique @ 301-803-0938
for an appt. TODAY!

Alex / South Rt. 1 EHO
1 BR Apartments & Townhomes Starting at $763*
Carydale Village Apartments & Townhomes
703-780-6244
Holly Court Aptartments
703-765-7039
Rolling Hills Apartments
703-780-0161
*See Agent for details

Arlington South—4 br, 2 1/2 ba, lge kit. $3000, wd, dw, avl Aug., off-street parking.703-901-2448

Arts District in Hyattsville
RENT SPECIAL
(FOR A LIMITED TIME ONLY!)
1 & 2 Bedroom Apartments
Lovely Setting
Nr. the New ARTS DISTRICT
Close to Shopping & Metro
CASTLE MANOR
Call TODAY!
866-464-0993

AU/Cathedral - Lrg 1 BR condo apt. Aval mid July. $1300. Please call **301-933-8751**

BLADENSBURG EHO
FREE SUMMER VACATION AT
The Phoenix
MOVE IN TODAY AND GET THE REST OF THE MONTH PLUS AN ADDITIONAL MONTH FREE!*
- Spacious floorplans
- Large closets
- Newly Renovated Apts. Available
- Controlled access

866-807 0429
5802 Annapolis Rd, Bladensburg, Md.
www.phoenixaptsmd.com
*call for details

BRENTWOOD/HYATTSVILLE-1/2/3BR, SFH, good location. $500 to $1500/mo + utils. 202-431-0228

Cheverly Crossing
3839 64th Ave. Landover, MD
1 and 2 BR renovated apt. homes
$799!
Free Plasma TV for Moving In!
REduced Sec. Deposits!!!
No App Fees, just bring 2 paystubs & driver's License!!!
Call Dominique @ 301-803-0938 to schedule your appt!

Kings Gardens
Apartment Homes
1,2 & 3 Bedrooms
(Dens also available) Move in Today!
City convenience with suburban charm
- 6 Spacious Floor plans
- Water, Gas, Parking Included!
- Clothes Care Center in Each Building
- Walk to restaurants, shopping, & Huntington Metro
- All Credit Considered!
- 1 Mile from 495 Beltway
- Minutes from DC, National Harbor & more

ZERO APPLICATION FEE Limited Time Only

866.277.1218
6300 SOUTH KINGS HIGHWAY
kingsgardens.net
A Southern Management Community

Suitland EHO
Courts of Camp Springs
1 BR $830
$99 Security Deposit
Newly Renovated Community & Huge Floor Plans
Convenient to Metro
2BRS also Available
877-468-2151
5327 Carswell Avenue, Suitland, MD 20746
www.thecourtsofcampsprings.com
William C. Smith & Co./EHO
www.wcsmith.com

Capitol Heights
1 MONTH FREE
Stop by for fabulous Specials!
LEXINGTON Court APARTMENTS
New bath, kitchens & appliances
1 BR from $805
2 BR from $910
Call 301-736-5003

Children's Hospital Area EHO
Walk to Metro!
1 MONTH FREE*
Rents from $1350
* W/D in every apartment
* Roommate style floor plans
* Minutes to Capital Hill
The Cloisters
888-287-2716
100 Michigan Ave NE
Horning Brothers welcomes housing choice vouchers where rental amounts are within voucher limits. At this community applicable rents exceed housing choice voucher limits.
*Restrictions apply. Call for details

Fairfax County—5 br, 5.5 ba,8000sf,in oakton $4950.00,3 Car gr, patio,Hw Flrs,EMBASSY CLASS. MUST SEE! LOTS OF EXTRAS.703-887-7284

Great dates start here.
Concerts, movies, events, restaurants and more.
express nightout
expressnightout.com

XXI72 1x3.5

RENTALS | RENTALS

It's all BRAND NEW at Amber Commons

Amber COMMONS
apartment homes

7 McCausland Place,
Gaithersburg, MD 20877

Spacious 2 bedrooms and 2 bedrooms with den available for immediate move-in!

Call today for more information:
866-963-4025

WE PAY GAS AND WATER*

• UNITS READY FOR IMMEDIATE MOVE IN • 5% DISCOUNT FOR POLICE, FIRE, MILITARY* • SECURITY DEPOSITS FROM $99**

Call for Our Great New Special*

FORECLOSURES CAN HAPPEN TO GOOD PEOPLE TOO. SEE OUR LEASING AGENT & LEARN HOW TO RENT AT ONE OF OUR APT. COMMUNITIES EVEN IF YOU'VE HAD A FORECLOSURE.

DISTRICT HEIGHTS
Valleybrook Apartments

- Wall-to-Wall Carpet
- Private Patio or Balcony
- Individually Controlled Heat & AC
- Large Playground & Swimming Pool
- Bus stop at entrance to community
- Near Metro Shopping & Schools

888-230-3575
2128 County Road

United Investors MANAGEMENT CORP
*See Manager for Details

Welcome Home

COLLEGE PARK, MD
Seven Springs Village
888-425-8068
9310 Cherry Hill Road,
College Park, MD 20740
SevenSpringsVillage.com
- Utilities Included
- Metro & UMD Shuttles
- Fitness Center

LAUREL, MD
Summerlyn Place
888-804-3324
14706 Normandy Court
Laurel, MD 20708
SummerlynPlaceApts.com
- Each apt. w/washer & dryer
- Designer Kitchens
- Up to Three Months Free

LAUREL, MD
Crestleigh
888-210-4306
9556 Muirkirk Rd.
Laurel, MD 20708
Crestleigh.com
- All Utilities Included
- Each apt. w/washer & dryer
- Spacious homes w/deluxe kitchens

HYATTSVILLE, MD
Cypress Creek
888-217-1901
5603 Cypress Creek Drive
Hyattsville, MD 20782
CypressCreekApts.com
- Each apt. w/washer & dryer
- Eye-Opening Renovations
- Spacious and open floor plans

REALTYAPTS.COM

FOREST HEIGHTS
Park Forest
1 BEDROOM BLOWOUT
- Large swimming pool/tennis courts
- Walking distance to shopping
- Beautiful manicured lawns
- Wall to Wall Carpet
- Window in kitchen & bath
- Controlled access doors
- Free After School Program (ages 5 thru 12)
- On site laundry rooms

Instant Pre-Approval
CAT FRIENDLY COMMUNITY
1st Mo Rent $5
*Appl Fee Applied Toward Rent On Approved Credit Restrictions Apply

625 Audrey Lane, Oxon Hill, MD 20745
877-221-7315
www.theparkforest.com
M-F 9am-6pm • Sat 10am-5pm • Sun-CLOSED

FOREST**VILLE,MD.** EHO
1 MONTH FREE!*
Why Look Anywhere Else?
- Large floor plans
- Lots of closets
- Minutes to Suitland and Branch Ave. Metro locations
- Minutes to DC, I-495
- Convenient Penn. Ave. location

Penn Mar
888-291-5635
*limited time offer on select apts.

FREE RENT SPECIAL!
1BR $799
2BR $1099
$0.00 base deposit with approval credit and $150.00 holding fee.

2428 Corning Avenue
Fort Washington, MD 20744
Office 301-630-1300
Hours: M-F 9-7pm, Sat 10-5pm, Sun 12-5pm
Restrictions apply

Greenbelt -Lovely 2BR, 1BA condo walk/in closet w/d in unit, lrg screened in porch avail July 1st 301-233-3246.

Great dates start here.

Concerts, movies, events, restaurants and more.

express nightout
expressnightout.com

XXI72 Ix3.75

Fort Washington EHO
2 & 3 BRs starting at $999
PLUS-
SAVE $500!
* Walk-in closets
* Full equipped kitchen
* Patios & balconies
* Convenient to 495 & 295

River Pointe
888-261-8640
8340 Indian Head Highway
Fort Washington, MD 20744

GREENBELT Within Walking Distance to Metro
Apts in Greenbelt Have It All!
Apts starting at $ 769*
All Credit Considered
Foreclosure Applicants Welcome
5 Minute Pre-Approval
866-513-7965
6220 Springhill Dr.,Greenbelt Md 20770
*if you move in by June 30th

Hud Home! 4 br 2 ba only $238/mo!
5% dn, 15 yrs @ 8% apr
For Listings 800-585-3617 xT136

HYATTSVILLE
Move-In Specials
Immediate Occupancy
1BRs $665
2 BRs
starting at $729
3 BRs
starting at $899
Electric/Gas Not Included

Close to public transportation & shopping center

Call now for details
301-277-6610
Open Sundays 12-5pm

HYATTSVILLE Near Arts District-Situated on a residential street next to DeMatha High School 1 and 2 Bedroom Apts. Avail. (plus electric)
CALL! 301-779-1734

HYATTSVILLE EHO
HURRY! MOVE IN NOW 1 MONTH FREE!*
- Large, newly renovated apartments
- Beautiful hardwood floors w/wall-to-wall carpet
- Close to shopping and Metro.

QUEBEC ARMS
1400 Merrimac Drive
Hyattsville, Md. 20783

Offer is Limited. Call NOW for details
888.203.2950
EQUITY MANAGEMENT
Creating Opportunity-Managing with Integrity

HYATTSVILLE Green Line Metro
Walk to Metro, parks & community center.
Bus F-6 & 13 at your door.
Rosa Parks Elementary School across the street.
1 & 2 bedrooms available.
Ask for specials!

Se habla español!
888-735-6478

HYATTSVILLE/PALMER PARK - 3BR, 1BA, semi detached house. $1200/mo + utils. New carpet, fresh paint, W/D, DW, CAC, large fenced yard, Sec 8 welcome.
OPEN HOUSE 3p-5p on 7/12.
Call 301-257-5126.

KENSINGTON lower levl prvt. BA 2 pvt rooms, pet ok, cable, A/C shr. utilities fireplace $840 **240-832-2553**

Lake Ridge—$1495, 3F/3BR TH, FP, 2FB/2HB, w/o full bsmt, W/D, storage, deck, fnc bkyd, 2 prk sp, pool. Cul-de-sac. NS, pets. 703-549-9395

MT. RAINIER-- $750 MOVE IN SPECIAL!
Close to shops & rec. center.
1BR, $760. 2BR $865. Utils. incl. (A/C xtra)
CALL TODAY! 301-277-6202

MT. RANIER EHO
QUEENS MANOR
Move in NOW!
ONE MONTH FREE!*
- Large, newly renovated apartments
- Beautiful hardwood floors w/w-w carpet
- Close to shopping and Metro

*Offer is limited. Call NOW for details
888.209.5399
4704 27th Street,Mt. Ranier, MD 20712
EQUITY MANAGEMENT
Creating Opportunity .Managing with Integrity

NE - 1BR & 1BR w/enclosed back porch. $708 & up . No pets allowed**Call 202-265-4814** or **202-629-2606 Fred A. Smith Co.**

N.E., DC— 4209 Dix St. NE newly renovated 1 Br apt, central heat, new appliances and carpet, sec 8 welcome. $1100/ mo. Call Jerome. 202-321-5596

NE
JETU APARTMENTS
869 21st St
1 BR $745
2BR $845
- FREE UTILITIES
- Wall-to-Wall Carpet
- Resident Controlled Entry
- On-site Laundry & Playgrounds
- 24-hr. Emergency Maintenance
- Steps away from Cafe, Shopping & Metro

877-814-0692
William C. Smith & Co./EHO
www.wcsmith.com

NEW CARROLLTON - 2BR 1BA condo $1250/mo. Call 301-412-5441.

NORTHEAST
Fort Chaplin Park
4212 East Capital St. NE
PURE PLEASURE!
One Block from Metro - Free Off-Street Parking
Window Treatments - Landscaped Courtyards
One & Two Bedroom Apartment Homes
Three Bedroom Townhomes
5% Disc. Metro & DC Govt Employees
877.269.4216
M-F 9-5. Sat 11-3
Housing Choice Vouchers Welcome where Rents are Within Voucher Limits

NW - 1BR $933 incl utils. Laundry on-site. Ft Stevens Prop 301-316-4590

OAKTON, VA:immac 2br condo, lg liv area, updat-ed kitchen, new carpet, fireplace, patio included, pool, near Metro/ I-66, $1295/mo. **703-772-5155**

RENTALS

PARKWAY TERRACE APTS
UNDER NEW MANAGEMENT

Great Value! Affordable Living!

1 & 2 BRs fr $770

- Walk to Metro/Tennis Courts
- W/W Carpet or Hardwood avail
- Keyed entry ways
- Parklike setting w/picnic tables and bbq grills

MAXIMUM INCOME LIMITS APPLY
301-735-5200
3415 Parkway Terrace Drive Suitland, Md. 20748
Mon-Fri 9-5. Sat. 10-4
Managed by the E&G Group

Reston—$1575, Newly Ren, Top Flr, End Unit, Next to Woods, 2 br, 1 1/2ba, Form DR, Gas FP, Deck, DW, WD, pool, 571-313-1902

SEC 8 HOME FOR RENT - 3BR home, W/D, new carpet, hardwood floors, AC, huge yard! $1,350 + utilities. Call Reggie **(301)568-8848**

Silver Springs HUD Home!
5 br 2 ba only $238/mo! (4%dn, 30yrs @8%)
For Listings 800-585-3617 x.1543

Rooms for Rent $150 wk, util incl, renovated rooms in SE, **Call 301-440-4984**

S.E. DANBURY ST. — 1BR $695 1st month rent free. **202-563-1791**

SE EHO

Cedar Heights
1510 Butler St., SE
866-765-3761

Open House Sat. July 11thd
9-12pm
1BR: $735
2BR: $865
3BR: $1090

Enter into to raffle to win a prize if you apply at the Open House!

Free Application Process
- Controlled Access
- Laundry Facilities on Site
- Spacious Floor Plans & Closet Space

William C. Smith & Co.
www.wcsmith.com

LANDOVER

Maple Ridge
888-583-3045
2252 Brightseat Road • Landover, MD 20785

- Gated Community
- Free Gas & Water
- State-of-the-art fitness center
- Free 6 week summer camp

CALL NOW FOR OUR FANTASTIC SPECIALS

OXON HILL

Colonial Village
888-583-3047
908 Marcy Ave. • Oxon Hill, MD 20745

- FREE UTILITIES
- Swimming pool
- Free 6 week summer camp
- Private balconies/patios
- Minutes to Metro, DC, Virginia, and 495

CALL ABOUT FANTASTIC SPECIALS

LANDOVER HILLS

Calvert Hall Apartments
877-203-6036
3817 64th Ave. • Landover Hills, MD 20784

- Gated Community
- FREE Gas & Water
- Free 6 week summer camp
- B/W Parkway, Metro, 495
- New Walmart Across the Street
- FREE APP FEE W/THIS AD

ASK ABOUT OUR MOVE-IN SPECIAL

Come Visit us Mon.-Fri. 8-5, Sat. 10-4, Sun. 12-4
CALL FOR FANTASTIC SPECIALS!

EQUAL HOUSING OPPORTUNITY

RIVERDALE

1, 2, & 3 BR Apts Huge 2 BR Townhomes

Parkview Gardens
888-251-1872
6400 Riverdale Road • Riverdale, MD 20737
GATED COMMUNITY
Beautiful Kitchens - Granite Countertops

- Fitness Center on Property
- Beautiful Kitchens-Granite Countertops**
- Washer/Dryer**
- Outdoor & Indoor Pools
- Free 6 week summer camp

Call Now For Our FANTASTIC SPECIAL*

*Call for details **Select Units

LANDOVER

Kings Square Apartments
877-898-6958
3402 Dodge Park Road • Landover, MD 20785

- FREE UTILITIES
- Walk to Metro
- Walk to Elementary School
- Daycare on Premises
- Free 6 week summer camp
- Security Deposit payment plan (call for details)

Call Now For Our FANTASTIC SPECIAL

Come Visit us Mon.-Fri. 8-5, Sat. 10-4, Sun. 12-4
CALL FOR FANTASTIC SPECIALS!

EQUAL HOUSING OPPORTUNITY

Riverdale

Park Tanglewood
5309 Riverdale Rd.
Riverdale, MD 20737
1-888-415-2076

1BR with Bay Window $850
1BR with Balcony $900

ALL UTILITIES INCLUDED!!!

* Spacious Floorplans and Closet Space
* Electronic Entry System
* Balcony or Patio
* FREE-Central Heat/Air Conditioning
* Dishwasher
*Free Parking

William C. Smith & CO./EHO
www.wcsmith.com

Rockville

Rocklin Park
708 Lenmore Ave.
Rockville, MD 20852
301-294-9448

1BR: $950
2BR: $1050

Ask About Our Specials!!!!

***Great Location**
***Remodeled kitchens**
***wall to wall carpet**
***Walk to Metro**
***On Metro bus route**
***Convenient to shopping and dining**

William C. Smith + CO./EHO
www.wcsmith.com

SE

"Come Experience The Next Best Thing to Paradise Here at Ridgecrest Village Apartments"

2000 Ridgecrest Ct., SE
Washington, DC 20020
(866) 505-8057

Move in Before July 1st and Receive A FREE Air Conditioner Unit!!!

2 & 3BR Duplexes Starting at $1100

All Utilities Included!!

* Newly Renovated Apartment Homes
* Large floorplans
* Spacious closets
* Choice of Wall to wall carpet or Hardwood Floors
* Laundry on-site
* Off-street parking
* Free Shuttle Bus to Metro
* Convenient to shopping
* THEARC Just Blocks Away

William C. Smith + Co./EHO
www.wcsmith.com

SE

Crescent Park Village
#2 Elmira St.,SE
1-888-807-6760

Open House Saturday July 11th
9am-3pm

1BR Summer Special
Starting @ $765

- FREE BASIC CABLE
- Largest floor plans in the area
- Central heat & a/c
- All new kitchens and baths
- Controlled access
- On-site laundry facilities
- Metrobus at your door
- Near shopping, hospital and schools

Professionally Managed By
William C. Smith & CO/EHO

S.E./Forest Cove —2BR Condo, w/d, CAC $875 & up, 202-889-9226.

SE/NR Minn 2BR AC, gas heat, good credit required. section 8 ok. **202-546-0704**

SE

RENTS FROM $900/mo

Brand New!

Renovated Tax Credit/ Affordable apartment homes ready to lease!

1 and 2 BR's, new appliances, indiv. controlled heat and AC, on-site laundry facilities and in-unit washer/dryers in select floor plans, gated entry, free internet, fitness center, senior programs available, beautiful Oxon Run Park views and Much Much More!!

Call The Overlook at Oxon Run today!
202-373-1900
Ask about our Police and Fire Dept. employee discounts.

EQUAL HOUSING OPPORTUNITY

SE

3101 Pennsylvania Ave.,SE
202-581-3692

1BR From $805

- Beautiful Hardwood Floors
- 24-hr maintenance
- Metro Accessible
- Short Distance to Capitol Hill
- Accessible to Downtown DC & Outlying Areas

William C. Smith + Co./EHO
www.wcsmith.com

SE

A Cool Place to Call Home
Southeast DC

4th Street & Mississippi Avenue
3200 E Street
1800 Minnesota Avenue
All w/central air

1 BRs from $730 - $860
2 BRs from $949 - $1082

First Month Free
Some Restrictions May Apply
No Application Fee
202-574-2200

SE EHO

WOW! GREAT DEAL

Come and see what the excitement is all about!

River Hill Apartments

***No Application Fee on 1 BRs until 7/31/09!**
***$20.00 off the monthly rent for a year!**
***Must move in by July 31, 2009**

- Completely Renovated
- Large rooms w/wall to wall carpet
- Pools & Playground
- Laundry Rooms

*Call Immediately!
(202) 562-5060
Near Bolling AFB
Professionally managed by
CIH Properties, Inc.

SE eho

YOU CAN'T BEAT OUR SPECIALS!
HUGE RENOVATED
1&2 BRs from $725
NO APP FEE/$99 DEPOSIT

Friendship Court Apartments

- Individually Controlled Heat & Air
- Wall-To-Wall Carpet
- Free Off Street Parking
- Close to Schools, Shopping & Metro Bus
- Minutes from the National Harbor

Call today for exciting details!
202-563-6968
Professionally Managed by CIH Properties, Inc

SE

New Horizon
2619 Naylor Rd.,SE
1-866-494-0238

1BR: $745

Great Location....
Great Apartments.....
Great Price!

William C.Smith + CO/EHO
www.wcsmith.com

SE

Wilmington Place
106 Wilmington Pl., SE
1BR starting at $660

Halley House
3730 M.L. King Ave.,SE
2BR starting at $805

202-561-5763

- Upgraded Kitchens & Lighting
- Spacious Floor Plans
- Hardwood Floors
- Walk-in Closets
- Walk to Metro

William C. Smith + Co./EHO
www.wcsmith.com

Southeast

Skyland Village
2333 Skyland Place SE
888-252-9887

Park Like Setting
Offering Spacious Floor Plans

Open House Sat. July 18th 10-2pm

1BR Apt Homes Starting @ $775
2 BR Duplex Townhomes starting @ $1025

Move in Specials
No Application Fee
$100 Holding Fee Required
$300 Off 1st Mo. Rent Move in by $8/1/09

- Spacious Floor Plan/Hardwood Floors
- Walk to Good Hope Shopping Plaza
- 5 Minute commute to Metro rail
- Open Mon-Fri 8-5pm & Sat. 10am- 2:00pm

2333 Skyland Place SE
888-252-9887

William C. Smith + CO/EHO
www.wcsmith.com

SW- 1BR, yard, Metro, 1400 Canal St, $695+. **202-256-2205**

TAKOMA-5 blocks fr Takoma DC metro. Exc 2BR, 2FBA TH plus fin'd wlkout bsmt. **703-281-1865**

TAKOMA PK—1 BRs from $840
LOVELY PARK-LIKE SETTING!
ALL UTILITIES INCLUDED
CALL TODAY 301-891-2270

Concerts, movies, events, restaurants and more.

express nightout
expressnightout.com

XXI72 Ixl.5

RENTALS

SE

WORTHINGTON WOODS
4419 3rd Street S.E.
888-790-1840

1 BR from $645
2 BR from $745

Move in the Month Of July and Receive YOUR Choice of a FREE A/C Unit or $250 Off Your 1st Month's Rent!!!

- **Ask About Our EXTENDED Summer Hours**
- **FREE HEAT**
- **TOTALLY RENOVATED PROPERTY**
- New Kitchens & Bathrooms
- New Playgrounds
- Laundry Facilities On-Site
- On-site Parking
- Adjacent to 295, 395 & the Capital Beltway
- Metrobus stop on site

William C. Smith & Co./EHO
www.wcsmith.com
*Must movE within 30 days ofapplication.

SILVER SPRING
ACROSS FROM FOREST GLEN METRO

CONVENIENCE -PLUS!

1 BEDROOM GARDEN APTS
UTILITIES INCLUDED
Ask About Our
$499*
Move In Special
Forest Glen Apartments
CALL TODAY! 301-593-0485
***plus security deposit**

Silver Spring EHO

Start Packing!
1 & 2brs starting at $870

- Generous size rooms
- Ample closet space
- Laundry facilities
- Convenient to public transportation and shopping
- **No Application Fee!**

Langley Gardens
Apartments
(866)337-7105
1100 Lebanon Street
Silver Spring, MD 20903

SILVER SPRING

FREE and EASY
Looking is Free. Renting is Easy
1-BRs from $984
2-BRs from$1150

- Washer and dryer in every apartment
- Sunny eat-in kitchen
- 24-hour fitness center
- Relaxing swimming pool
- Convenient to public transportation

ASHFORD at WOODLAKE
14175 Castle Blvd., Silver Spring, Md. 20904
(877) 678-8539
www.ashfordatwoodlake.com

Southeast EHO

Newly Renovated
2 & 3 Bedrooms
The Village at Chesapeake

- W/W carpet & Hardwood Floors
- Central Air
- Near DC/MD METRO
- On-site Laundry
- 24hr. maintenance
- Future On-site Learning Center
- Affordable Section 8 Welcome
- Subject to criminal and credit checks
- Controlled access buildings

Ask About Our Move -In Specials!!!

202-561-2050 M-F 8-5. Sat. 10-2
• A VESTA PROPERTY

SOUTHEAST EHO

THE SUN IS OUT AT

Meadow Green Courts!

Convenient to shopping, schools and major highways.
Dishwasher. Walk-in closets.
Wall-to-Wall carpeting.
5% DISCOUNT TO ALL METRO & DC GOVT EMPLOYEES

877-595-7389
3539 A Street SE
Housing Choice Vouchers welcome where rents are within voucher program limits

---

SOUTHWEST

EASY LIVING!

W/W carpet, Central Air/Heat, Dishwasher, Laundry facility, Free Parking and a Perfect location on Metro line

Eagle's Crossing
116 Irvington Street SW, Washington DC 20032
(866) 416-1325
M-F 9-5. Sat/Sun 10-4
Housing Choice Vouchers Welcome

Southeast

Hillside Terrace
1812 23rd. St. SE
Washington DC, 20020

1-866-646-7056

1 BR from $805

- Beautiful Apartment Community
- All New Kitchens & Baths
- Ample closet space
- Close to shopping
- On & Off Street Parking Available

William C. Smith & Co./EHO
www.wcsmith.com

Suitland, MD EHO

***HUGE** Apartments*
1 BR $880
2BR $1025
3 BR $1250

- **Washer/dryer in all apts.**
- **Oversized Closets**
- **Large balconies for relaxing**
- **On Metro bus line**

FOREST VILLAGE
888-805-6423
4400 Rena Rd, Suitland, MD 20746

SUITLAND EHO

2 Blocks to Metro
1 & 2 BRs
starting at $850

- Washer/dryer in every apartment
- Sparkling swinning pool
- Oversized closets
- 2 blocks to Suitland & Addison Rd. Metro

Shadyside Gardens
877-338-2594
2641 Shadyside Ave
Suitland, MD 20746

SUITLAND

$499 MOVE IN SPECIAL*
1 & 2 BRs from $750

SPECIAL LOW DEPOSIT!
UTILITIES INCLUDED!

Remodeled w/new Kitchens

- **DIRECTLY ACROSS FROM METRO!**
- Hardwood floors, Mini-blinds
- Laundry facilities on-site
- Free parking

SILVER HILL APTS.
301-423-3131
• ***plus deposit. Call for details**

SUITLAND

1-BRS from $800*
2-BRS from $950*
Newly Renovated 2 BR $1025

$99 MOVES YOU IN
W/THIS AD-must move in by June 30th

5% Discount to
Military, college students, teachers, firemen & police.
Minutes to Andrews, Metro & Shops
Pets allowed with restrictions

PINEWOOD CHASE
(866) 414-2477

Open Late Tu/Th 10am-7pm
***Subject to change without notice.**

SW

OAK PARK APARTMENTS
125 Ivanhoe St. SW
Washington DC 20032

1 Bedrooms $725 plus Electric
2 Bedrooms $825 plus Electric

1/2 off application fee $15.00 per adult

Apply today and Move in by the 1st of July to qualify for low to no security deposit thru Sure Deposit!

202-574-8199

SW

WE HAVE IT ALL –
BOTH HIGH-RISE AND GARDEN-STYLE APARTMENTS AT AN EXCELLENT VALUE!

A Great location, minutes to shopping, dining, 495 and the Metro. Enjoy the park-like setting of your new home at Wingate Tower and Garden Apartments

CALL FOR SPECIALS!

Features:

- Swimming pool
- Gated community with controlled access
- 24 hour front desk attendant
- On metro bus line
- After school programs
- Play grounds and picnic areas
- New appliances
- On site laundry rooms
- Spacious floor plans w/ walk in closets
- Private balconies patios available in some units

Floor Plans:
Efficiency, 1 BR, 2 BRS

Wingate Tower and Garden Apartments
202-563-2651 or
202-563-5652
4660 Martin Luther King Jr. Ave., SW
Washington, DC 20032
Office Hours: Mon-Fri 8:30-5:00; Sat 9:00-3:00

Upper Marlboro—3BR, 3.5 BA, Luxurious TH, 2car gar, HWF, deck, avail 8/1, $2400, call 240-281-9357

TAKOMA PARK

BELFORD TOWERS APARTMENTS
2 Bedrms Start at $1,041
ASK ABOUT OUR SPECIALS!
For more information contact the leasing ofc.
866-485-9179

belfordlease@beaconmanagement.com
or on the web
www.beaconmanagement.com

Pricing & Specials are subject to change. Specials are applied to seledted floorplans
Equal Housing Opportunity

TEMPLE HILLS

1 MONTHS FREE!!!

1 Bedroom 1 Bath from $799
2 Bedroom 2 Baths from $1105
3 Bedroom 2 Baths from $1215

1-866-906-6857
Heather Hill Apartments
5837 Fisher Rd. Temple Hills, MD 20748
www.heatherhillapts.com

- Metrobus stop outside your front door
- Brand New Business/ Entertainment Center
- Spacious Floorplans w/ large closets
- Swimming Pool
- Small Pets Welcome

Temple Hills

Oxon Park and
Oxon Terrace Apts

1Bedrooms $735/$805
2Bedrooms $845/$925

Super Special. On Our
One bedrooms
Move In By July 31st
Get 1/2 Off 1st Month's Rent

Ready For Immediate Occupancy--HURRY!!!

- All Utilities & AC Included
- Off Street Parking
- Wall to Wall Carpet
- Two Blocks from Southern Ave Metro.

Call Us Today! 301-894-3030

Temple Hills EHO

1 1/2 MONTHS FREE

- Spacious rooms & closets
- Dishwasher
- Free Brinks Alarm System
- Convenient to Shopping
- Free Gas Heat & Cooking

Harbour Manor
888-309-6929

4513 23rd Parkway
Temple Hills, MD 20748

*on select apts, ask for details

SOUTHWEST, DC

EXPERIENCE THE COMFORT & CONVENIENCE OF EASY LIVING

Capitol Park Plaza
All Utilities Included
Studios start at $850

201 I Street, SW, Washington, DC 20024
1.877.870.0243
M - F 9am-6pm, Sat. 10am-5pm, Sun. By Appt. Only
www.capitolparkplaza.com

- Balconies with Spectacular Views
- Beautiful Hardwood Floors
- Spacious Walk-In Closets
- Individually Controlled A/C
- 24-hr Fitness Center
- Laundry Care Center on Site
- Garage Parking Available
- Walk to Downtown, Waterfront, Shopping, Restaurants, Nationals Stadium, Museums & Four Metro Rail Stations
- Small Pets are Welcome
- Se Habla Español

Edgewood
Limited Availability, Restrictions Apply *On Selected Apartment Homes
EQUAL HOUSING OPPORTUNITY

Park your browser here.

Concerts, movies, events, restaurants and more.

express nightout
expressnightout.com

XXI72 1x2

Now Leasing: Studio, 1, and 2 Bed Apartments
leasing@EnclaveSilverSpring.com
888.760.9055
EnclaveSilverSpring.com

ENCLAVE
•SILVER SPRING•

RENTALS

Temple Hills- Room for rent, large room nearto Metro all utils incld from $125-150wk.202-347-5411

Temple Hills EHO
INSTANT APPROVALS
1 & 2 BR starting at $825
- Luxury high-rise apartments
- Front Desk Concierge
- Swimming pool
- Walking distance to Macy's/Giant
- Spacious floorplans w/ample closet space
- Huge kitchens
- Fitness Center, Tennis and Basketball right next door.
- Laundry facilities on every floor level

Marlow Plaza
888-390-6471
2900 St. Clair Dr., Temple Hills, MD 20748

Welcome Home!
1 BDR starting at $760
University Gardens
Apartment Homes
- All Credit Considered
- Huge Balconies or Private Entrances
- Cathedral Ceilings
- Walk to Shopping
- Shuttle to UM

1801 JASMINE TERRACE
universitygardens.net
HOURS: M-F 9-6, SAT 9-5, SUN 12-5
301.434.7900

WAGGAMAN CORPORATION: 202-537-8970 Presents!!

NE: 336 63rd St. 2 BR $725 to $750 + e; Capital Hghts. Metro; **(202) 215-1190**
NE: 1223 17th St. 4 BR townhouse off Bladensburg Road. $1675 + e + g; Sec.8. **(202) 537-8970**
NE: 4001 Hayes St. 1 BR $675 + e; Near Minn. Ave. Metro! (202) 537-8970 or **(202) 215-1190**
Housing Choice Voucher Welcome
Equal Housing Opportunity

WOODBRIDGE- 4BR/2.5BA, Top Floor, Near I-95, Rt 1 , Potomac Mills. $1600. **407-488-9297**

Woodridge—4 br, Woodridge, NE DC, sec 8 vcher wlcm 202-549-2887

ROOMMATES

Alexandria—$700, 1 nice br near Old Town Alexandria VA, Huntingon metro, USPTO, Fort Belvoir (Female preferred) 703-660-6090

Alexandria - Fairfax County—$1000 util incl. YOUR area: 2 BR, prvt bth, lvng rm, share ktchn/lndry, non-smkr. 703-489-6071

Alex- Prof M/F. Responsible. Shr 2BR. Utils incl. Adjacent to Metro. Cbl rdy room. $595/mo. Call **443-929-1771**

ANDREW'S AFB Area- Furn, nice area, kitch priv. $500/m or $125/w. **301-599-0276** or **301-518-0713**

ANNANDALE- Prefer F, SFH, Lrg BR, shr Kit other Lrg rm, Fios internet $600, util incl inside Bltwy. **703-256-2584**

Arl - Ballston 1 mi. Prof. F to shr w/ F. 2BR sunny furn. apt. N/S. Refs $650 incl utls. + sec dep. **703-920-2251**

Arlington South—Share $1075 incl util, 1 br, 1 ba, private, easy park, no smok/no pets, single person, 703-356-6220

Bowie—$600, utilities included, vacant room in a 3BR Townhouse to rent in Bowie, MD, 240-432-7168.

CAP HTS—Shr hse/furn rms;new crpt/kit/BA. Metro;$150-$175/wk. $200 sec dep. 240-398-1389

Cheverly—$160 wk/ $600 m Quiet 5 br/3 ba. home with Great Roomates! all utils incl.+ cable 202-327-0196

College Park—$550+ LRG BDRMS, AVAIL IMMED-NS, split util, publ. trans, sh bath 301-996-1710

Dumfries - Room for rent in a huge house to shr, all utils incld, free cable. $490/month. Please call **703-898-4852** for more information.

FAIRFAX - Lux TH, lower lvl, sep entrance, furn, Metro, Male, N/P, N/S. $650 + utils. Call **703-385-0589**

Fairfax/Vienna - Shr TH BR w/pvt BA, nr Metro, cable, NS, **$175/wk + dep** utils incl. **703-591-6513**

FALLS CHURCH— Share SFH. 1 BR, . $570 utils, cable & phone incl. Call **703-200-6432**

GAITHERSBURG —1 rm **$299,** mstr BR w/ BA **$399** hse to shr. N/S. Nr Metro. **301-219-1066**

HYATTSVILLE —Share house. Room Available $489 per month including Utilities. **Please Call 301-455-3222**

Laurel—$475 M/F Prv BR, shr kit, bath, LR, FR, w/d, utl, OR $750 for M/F Prv BR w/ prv. ba, den, shr kit, LR, FR, w/d, utl 240-281-1535

LAUREL Shr hse w/w carp, w/d, d/w Room $49 incld utilities. Near bus/ shops 1 blk. **240-475-4072.**

NE/Ft Totten Metro— BR in Shr 4BR 2.5BA hse. N/S, Cable, maid svc. $850 incl utls. **202-494-3692**

New Carrollton—$1250, 3 br, 1 1/2ba Condo, walk to metro/shops, pool. Sec Dep. N/S Pro. 240-354-4961

N.W. -- ROOM TO RENT in House 2 blocks Metro. Catv&util **$550+dep** **240-643-1818**

Rockville—$650.00, large 1 br. Clean house, all utilities and internet included. 301-442-8459

SE- 3br apt to shr, near shopping & transportation. $480-$575/mo + utils + $200 sec. dep. **202-492-0514**

Tysons Corner—McLean. Share Large master b.r. w bath in gated condo for lady prof. $650 + elect. 703 587 2016.

CONDOS FOR SALE

ALEX/WATERGATEAT LANDMARK - Updated**1BR** $218K; Also **2BR/2BA** gated comm, W/D, in/out pools, tennis, Metro Shuttle. $230K. 571-277-1831

Bethesda **$250,000**
Great View & Just Renovated!
981sqft,1br1ba,indoor parking, Balc, HwFlrs, gym, tennis, in/outdoor pool, 24hrSec, Exc.loc,240-418-2244

HOUSES FOR SALE

$283/mo! 4 bd 2 ba HUD
Must See! 5%dn, 30yrs @8%
For Listings **1-800-585-3617 x.R680**

3 Bed 2 ba Hud Home! only $238/mo!
Must see! 5% down, 15 years @ 8%
For Listings 800-585-3617 x1053

5 Bed 2 ba Hud Home! only $334/mo!
Must see! 5% down, 15 years @ 8%
For Listings 800-585-3617 xH705

Affordable Foreclosures! 3 bed 2 ba $199/mo! 5 bed 2 ba $297/mo! (5%dn, 15yrs @8%)
For Listings 800-585-3617 x. R716

ATLANTA-Thinking about relocating, investing? Great foreclosure deals. From the $60's. **Sylvester 404-617-2673**

Buy a 4bd 2ba Foreclosure! only $357/mo!
More 1-4bd Homes $199/mo! 5%dn 20yrs @ 8% apr! **For Listings Call 800-585-3617 x.T138**

Buy a 4bed 2ba HUD! Cap Hts
Only $375/mo! (5% dn, 15 yrs @ 8%)
For Listings **800-585-3617 x.T137**

BUYING A HOME OR THINKING ABOUT PURCHASING REALESTATE? Don't get taken advantage of, get expert advice from a non-commission paid consultant. Call **(301)526-3192** to make sure you are getting the best deal

DEANWOOD/NE $1,350/MO Upscale 2BR condo, grd lvl, nr metro. 301-203-3402 Berry

DISTRESS SALES—Free list w/ pics of frclsres& props.. Free 24-hr recorded msg **1-800-910-0453 X2042- Bowie, 4BR www.expressdistress.com**

Sterling **$195,700**
Rehabbers Dream
$195,700, 4 br, 2 ba, 2 Car Attached gar, 909 N. Sterling Blvd., Ashburn, VA, brick front, Cash Only, Needs Work, novacheaphouses.com

WALDORF **$413,900/offer**
Huge 5BR, 3.5 BA side load gar. Like new. Forclosure price range .
Barry 301-203-3402 **Re/Max**

WE BUY HOUSES
ANY PRICE OR CONDITION
Do You Need To Sell Quickly?
WE BUY HOUSES FAST FOR 21 YRS
Cash, No Contingencies, No Comm. No Fees
You Save $. Buying in Maryland, DC, VA.
Brian, Re/Max 2000, 301-996-9695
www.ListOrBuyHomes.com
Brian@ListOrBuyHomes.com

RESORT PROPERTIES

OCEAN CITY -Distressed Properties, Great prices now! Too many to mention. Free list. **240-271-5552**

REAL ESTATE SERVICES

1629 K St, NW.—Economical, sustainable officing:On demand ofcs, ph, mail, Net, other svcs. Plans $55-$200/mo. OSI **202-835-0680**

BAD CREDIT— Removed from Credit Report. Guaranteed. 202-775-6932

COMMERCIAL REAL ESTATE

Beltway/Penn Ave/Forestville
10,000 sf from $6.00/sf +Utils
Loading Dock + Sm. office; free rent.
JENSEN COMMERCIAL (301)590-5700

CARS

$500! Police Impounds!
Car/Trucks/Suv's from $500!
For Listings 800-585-3563 x. 2602

$500 Police Impounds!
More Trucks From $500!
For Listings 800-585-3563 xC416

Chevrolet 1995 Caprice Classic— $2500.00, Excellent cond, 143k mi, Gray int, Red ext, 4 dr,loaded, passed MD inspection, 301-299-3980

Chrysler 1997 Sebring $1000!
More Cars/Trucks form $500!
For Listings 800-585-3563 ext. 2174

TOYOTA 1997 Camry - $950/obo!
More Toyotas From $500!
For Listings, 800-585-3563 x.C413

HONDA 2006 Accord SE **$10,900**
Good condition, Automatic, 4 door, 43,550 miles, For more info call **301-775-8367**

HONDA 2006 CIVIC EX- beautiful, loaded, 1 owner, 12mo/12K mi warranty. $12,500. 301-775-8367

Honda Civic 1998 - $850/obo!
More Hondas from $500!
For Listings 800-585-3563 x.C421

HONDAS FROM $500!
Police Repos!
For listings 800-585-3563 x. C400

JUNK VEHICLES REMOVED FREE
CASH PAY FOR ALL
202-714-9835

Mazda 2005 Mazda3— s hatchback,$11000, Exc cond, 55k mi, Black int and ext, Mnrf, alloy wheels, Sunrf, Buckets, manual, 703-282-7900

Mercedes-Benz 1999 SLK-Class— SLK230 Kompressor, $8000, Excellent cond, 150k mi, Gray int, Black ext, 2 dr, 571-218-0556

Mitsubishi 2003 Eclipse— GT, $8900 obo, manual, great cond, 23k mi, Beige int, Maroon ext, 2 dr, Sunrf, prem sound, 202-262-7177

NISSAN 2004 350Z **$10,400 OBO**
CONVERTIBLE, 6SP, PWR SEATS, A/C, FM/ CD, RED, GOOD CONDITION! CALL **202-460-7596**

Subaru 1999 Legacy— Outback Limited AWD, $5,895, Good cond, 158k mi, auto, premiun sound, dual snrf, leather, ABS, alloy 301-587-1833

WANTED
100 GOOD PEOPLE WITH BAD CREDIT
• None Established • Bankruptcies • Judgments
• Charge Offs • Repossessions • Tax Liens
New Test Program For Automobile Financing Special Allocation of Funds
NEED A CAR – CALL NOW
Call Mr. Samuals Today • 1-877-877-5557
Laurel Kia Used Cars & Trucks

FREE!

$avings Now!

A Publication of
The Washington Post

Sign up today and receive coupons, sales advertisements, and insights into trends on technology, fashion and home improvements from *The Washington Post.*

Best of all, *Savings Now!* will be delivered weekly **absolutely free to your home, beginning August 2nd!**

Call or go online today and sign up!

1-800-304-6765, Ext. 4 *or*
savingsnow.washpost.com

The Washington Post
If you don't get it, you don't get it.

Offer only valid in limited locations within *The Post's* 7-day home-delivery area to those who are not currently *Post* subscribers. Delivery begins August 2, 2009. Delivery schedule is subject to change based on participating retailers.

SVN RPN6 XPS340 2x10.5

sports

Lance Armstrong's return comes as cycling is slowly rehabbing its image | 20

tv lineup

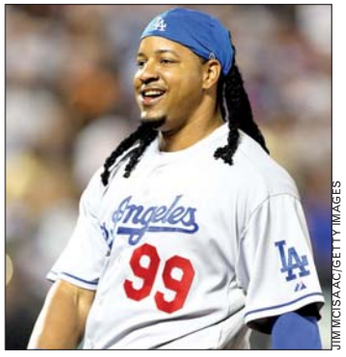

JIM MCISAAC/GETTY IMAGES

Manny Ramirez can grab a brat and a beer this weekend against the Brewers.

friday

7 P.M. The Orioles face the Toronto Blue Jays in their final series before the All-Star break. MASN2

8 P.M. The Nationals would like to head into the All-Star break on a winning note when visiting with the Houston Astros. MASN

saturday

7:30 A.M. Lance Armstrong appears to be in top shape as the Tour de France hits the eighth stage. Versus

4 P.M. The New York Yankees and the L.A. Angels of Anaheim square off in a battle of East versus West. FOX

8 P.M. The NASCAR Sprint Cup motors into Illinois for the Lifelock.com 400. TNT

sunday

2 P.M. The All-Star festivities begin with some of baseball's top prospects and best minor leaguers competing in the All-Star Futures Game. ESPN2

2 P.M. Manny Ramirez and the L.A. Dodgers are in Milwaukee to face the Brewers. TBS

3 P.M. The final round of the U.S. Women's Open Championship tees off in Bethlehem, Pa. NBC

8 P.M. One of the most storied rivalries in baseball heats up when the St. Louis Cardinals travel to Wrigley Field to face the Chicago Cubs. ESPN

EZRA SHAW/GETTY IMAGES

Ryan Zimmerman, who signed a contract extension in the off-season, has lived up to his new deal with a 30-game hitting streak and trip to the All-Star Game in St. Louis.

Now, He's an All-Star

Zimmerman's tenacity pays off with 1st trip to Midsummer Classic

NATIONALS | More often than he would care to remember, Ryan Zimmerman's recent at-bats have ended with his walking deliberately back to the dugout, brows furrowed and frustration apparent.

In the last month, his batting average has dropped more than 30 points. He's been popping up, grounding into double plays or watching the third strike. But even as he scuffles, the Washington Nationals third baseman has found ways to help the team. In the 27 games between June 9 and July 8, during which his average fell from .323 to .290, he hit safely in 20 games and knocked in 12 runs.

> "To get voted in from the people you play against day in and day out, you want them to have that utmost respect for you."

3 REASONS TO LOOK UP

Here's why Ryan Zimmerman is (personally) having a banner year:

1 **He had a 30-game hitting streak** and is on the way to having a career-high batting average and a career-high number of home runs.

2 **The 24-year-old just signed** a five-year contract extension with the Nationals.

3 **He made the** All-Star team for the first time.

It's that tenacity that has endeared him to fans and teammates and earned the respect of opposing players and coaches. They showed that respect by voting him on to the National League All-Star team as a reserve for Tuesday's game in St. Louis. It will be his first trip to the Midsummer Classic.

"To get voted in from the people you play against day in and day out, you want them to have that utmost respect for you," Zimmerman told reporters. "It's a huge honor."

Zimmerman is on pace for career highs in batting average and home runs. Manager Manny Acta credits the progress to the realization that he doesn't have to carry the team every night because of the team's improved lineup.

"Last year, when he came back from [the disabled list], he didn't have anybody behind him to protect him, other than those young kids — Jesus Flores and Lastings Milledge," Acta said.

In reality, Zimmerman is still one of those young kids himself. He's still just 24 years old, and the club envisions the All-Star Game as an annual date on his schedule. Said Acta: "I hope this is the start of a stretch of maybe 10, 15 years for him." DEREK TURNER

WASHINGTON AT HOUSTON

1	2	3	4
JULY 9	JULY 10	JULY 11	JULY 12
Ended after deadline.	8 P.M. MASN	7 P.M. MASN	2 P.M. MASN

NBA Burn the Evidence What happens at LeBron James' camp stays at LeBron James' camp. A minor controversy erupted at the LeBron James Skills Academy on Monday night when two videographers recorded a pickup game in which Xavier's Jordan Crawford dunked on James. Gary Parrish reported on CBSSports.com that a Nike representative confiscated tapes of the dunk after conferring with James. A representative with Nike said the tapes were confiscated because videotaping after-hours is not allowed. (AP)

sports

MICHAEL HEIMAN/GETTY IMAGES

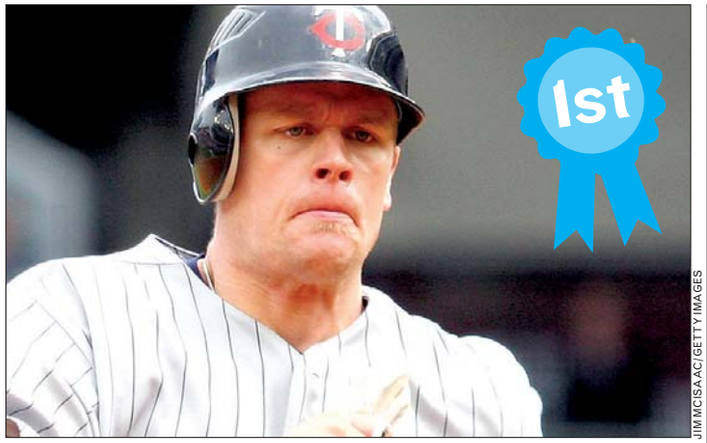

JIM MCISAAC/GETTY IMAGES

NL MVP: ALBERT PUJOLS

The Cardinals slugger could be the first player to hit for the triple crown since 1967. His stats are outrageous (.331 AVG, 31 HR, 82 RBI) and his team is in first.

2ND PLACE: PRINCE FIELDER
The Brewer has been a stable RBI man (77) on a team hurt by injuries.

3RD PLACE: HANLEY RAMIREZ
His NL-best .346 average has the Marlins making a surprising run.

AL MVP: JUSTIN MORNEAU

The Twins first baseman and 2006 AL MVP is second in the AL in RBI (69), tied for second in homers (21) and third in slugging percentage (.589).

2ND PLACE: JOE MAUER
Morneau's teammate may be the first .400 hitter since Ted Williams.

3RD PLACE: TORII HUNTER
A leader for the Angels in a season marred by his teammate's death.

BEST AT THE BREAK

If baseball's hardware was handed out halfway through the season, Albert Pujols and Zach Greinke would be happy men. The Cardinals slugger and Royals ace were the lone unanimous selections by Express' sports contributors in our mid-year award balloting. More than anything else, we found that there is a long way to go to see who'll have the biggest impact this season. (EXPRESS)

NATIONAL LEAGUE

CY YOUNG: TIM LINCECUM

Last year's Cy Young is tied for the MLB lead in strikeouts with 141.
2ND PLACE: DAN HAREN The NL ERA leader walks just one batter for every eight he strikes out.
3RD PLACE: MATT CAIN Lincecum's teammate has been just as nasty with a 2.42 ERA.

MANAGER: JOE TORRE

Even without Manny Ramirez for 50 games, his Dodgers lead the MLB.
2ND PLACE: TONY LARUSSA In June, LaRussa became the third manager ever with 25,000 wins.
3RD PLACE: BRUCE BOCHY If the season ends now, his Giants make the playoffs.

ROOKIE: COLBY RASMUS

The Cardinals center fielder is hitting .280 with 11 home runs.
2ND PLACE: CASEY MCGEHEE The Brewer is hitting .333 but has 100 at-bats less than Rasmus.
3RD PLACE: RONALD BELISARIO L.A.'s best middle reliever injured his elbow.

AMERICAN LEAGUE

CY YOUNG: ZACH GREINKE

The Royal didn't let up an earned run in 29 innings to start the year.
2ND PLACE: ROY HALLADAY Toronto's ace was first to 10 wins.
3RD PLACE: EDWIN JACKSON/ FELIX HERNANDEZ (TIE) They have the second and third best AL ERAs, respectively.

MANAGER: JIM LEYLAND

His Tigers lead the AL-Central a year after finishing dead last.
2ND PLACE: RON WASHINGTON He could lead the Rangers to their first playoff berth in a decade.
3RD PLACE: TERRY FRANCONIA His Red Sox (51-33) lead the competitive AL-East.

ROOKIE: NOLAN REIMOLD

A hometown pick: Baltimore's outfielder is hitting .264 with nine HRs.
2ND PLACE: ANDREW BAILEY Batters are hitting .173 against Oakland's closer, who has nine saves.
3RD PLACE: RICKY ROMERO The Blue Jays starter has a 2.96 ERA and seven wins.

Swengali

PERSPECTIVE | BY MATT SWENSON

Star Athletes Are Not Heroes

STEVE MCNAIR had the kind of story that, as a sports fan, you wanted to cheer for.

He didn't play at a college football factory such as Ohio State or Miami; he went to little Alcorn State and still became a finalist for the Heisman Trophy.

The size of his school was just the first obstacle to his becoming an NFL quarterback. The color of his skin left a stigma in the league that still grapples with the stereotype that blacks bring athleticism to the position rather than accuracy.

> If you want a hero, find a teacher, a firefighter or, better yet, a deserving parent.

Yet he thrived in Tennessee, coming one yard short in the Super Bowl and winning an MVP. Plus, McNair was tough and seemed to be a stand-up guy — or, as some would say, a hero. But he wasn't.

McNair's shocking death is the latest example of why pro athletes should never be labeled heroes. While it's sad he was killed, the married father of four's adultery can't be condoned. He's not alone as a flawed sports star.

Countless athletes have been caught doping — setting a horrid example for those who worship them — in an act tame compared to violent crimes sports stars far too often are accused and convicted of.

Athletes awe with great feats of speed and strength. But if you want a hero, find a teacher, a firefighter or, better yet, a deserving parent. Just don't look to sports.

@ To reach Matt Swenson, e-mail matt.swenson@readexpress.com

sports

In Brief

NBA

Pistons Hire Cavaliers' Kuester as Head Coach

In his decade running the Detroit Pistons, Joe Dumars hasn't been known for showing patience with head coaches. He insists that is about to change. Moments after introducing Cavaliers assistant John Kuester as Detroit's sixth coach in 10 years, Dumars said that Kuester "might have the most job security of anyone in the NBA." Kuester replaces Michael Curry, who was fired on June 30 after going 39-43. (AP)

ALEX BRANDON/AP

Haynesworth will serve three months' probation for a reckless driving charge.

NFL

Haynesworth Pleads No Contest, Put on Probation

Washington Redskins defensive tackle Albert Haynesworth pleaded no contest to a reckless driving charge in Tennessee and will be on probation for three months. Haynesworth is required to perform 25 hours of community service, make a $5,000 contribution to an organization that offers counseling to emergency responders and attend driving school. (AP)

NBA

Marion Traded to Mavs As Part of 8-Player Swap

The Mavericks, Raptors, Grizzlies and Magic combined in a massive swap Thursday that included eight players, a draft pick and stacks of cash. The deal sent Shawn Marion to Dallas and Jerry Stackhouse to Memphis, and helped seal the transaction that moved Hedo Turkoglu from Orlando to Toronto. (AP)

Cycling's Clean Restart?

Armstrong returns as the Tour fights to fix its tainted image

CYCLING | With Queen's rock anthem "Bicycle Race" blaring from loudspeakers, the Tour de France sets off for another day, the riders a blaze of color in their lurid shirts. This, undoubtedly, is one of sport's most spectacular sights.

But is it believable?

A decade ago, when Lance Armstrong won the first of his record seven Tour titles, the answer to that question was largely "no."

Doping had rotted cycling to the core. At least 80 percent of riders in the grand tours of France, Spain and Italy were doping, anti-doping scientists in Switzerland now calculate using blood tests from that time.

Now, in Armstrong's comeback year, cycling can claim that things are changing, that the dirt is not caked so thick. Pristine? No. But perhaps more believable.

The change can be seen, literally, in riders' blood. A costly state-of-the-art blood monitoring program started last year is making the illicit use of performance-enhancing transfusions and blood-boosters such as EPO riskier and harder. Only those riders enrolled in the "biological passport" anti-doping program are allowed at the Tour. It uses computer software and a panel of recognized experts from Europe and Australia to scrutinize riders' blood-test results, looking for the abnormal variations that doping causes.

But no one is naive enough to believe that the program has fully closed the net on the cheating. Yet, the evidence suggests cycling's long-tarnished image is due a degree of rehabilitation and that those fans along the Tour route who shout "all dopers" — are wrong. JOHN LEICESTER (AP)

JOEL SAGET/AFP/GETTY IMAGES

Lance Armstrong remained a split second back in the Tour de France Thursday. With the mountain stages ahead, Armstrong will have to prove he's a contender.

THE LATEST RESULTS

Lance Armstrong remained a split second behind leader Fabian Cancellara after Thursday's sixth stage of the Tour de France. Norway's Thor Hushovd led a sprint finish to capture the stage, which ended in Barcelona, Spain. (AP)

OTHER CONTENDERS

As the Tour heads into the mountains, here are some racers who may emerge as champion:

1 **ALBERTO CONTADOR:** The 26-year-old phenom won the last tour he entered (in 2007). Last year, his team was barred from racing in cycling's premier event.

2 **ANY OTHER ASTANA RIDER:** You know seven-time winner Lance Armstrong, but the cycling dream team also includes Andreas Kloden, who was second overall in 2004 and 2006, and Levi Leipheimer, who placed third in 2007 and sixth in 2005.

3 **ANDY SCHLECK:** Schleck, a popular pick for a dark horse winner, finished 12th last year and won the best young rider.

4 **CHRISTIAN VANDE VELDE:** Lance Armstrong isn't the only American racing. Just one minute back, Vande Velde, 33, is the yellow jersey contender closest in the standings to team Astana.

5 **CARLOS SASTRE:** The defending champ is more than two minutes behind Contador, and his new team is not as strong as last year's. To win, he will likely have to make a dramatic solo effort in the mountains, much like he did last year. IAN HERBERT

WNBA Rises to Challenge Low Expectations

Attendance increase, new TV rights deal have silenced critics

WNBA | The opportunities for female athletes were so minimal back then, it was no wonder Lisa Leslie had modest expectations when she first heard about the WNBA. She envisioned a summer league, with games in small gyms and players wearing reversible jerseys.

"When I saw our locker room was the same locker room that Magic and Kareem and James Worthy had once come out of, I was just overwhelmed with the possibilities," she said.

Critics gave the WNBA little chance when it began. The support of the NBA wouldn't be enough.

Now here it is, 13 years later. Leslie is the league's all-time leading scorer and last of its founding stars and, as she prepares to say goodbye, the WNBA is not only surviving but thriving.

"I wasn't quite as sensitive to the gender discrimination until we launched the league and everyone said it was going to fail because it was women. That's ridiculous," NBA commissioner David Stern said.

Attendance last year rose for a second-straight season and is up this year. The WNBA is also in the first season of an eight-year contract with ESPN/ABC that, for the first time, pays those rights fees.

"We have something our young girls can wake up to, turn their television on and visualize their dream," Teresa Witherspoon said. NANCY ARMOUR (AP)

GREGORY SMITH/AP

Lisa Leslie, left, the WNBA's leading scorer, laughs with Candace Parker.

Keds sneak into hipster, eco-territory at Barneys **23**

Meet 'Brüno,' exposer of bigots and cutting-edge fashion **28**

lookout

express • MOVIES • MUSIC • STYLES • SHOPPING • HOME • WWW.EXPRESS

BYE-BYE, BABY ROOMS WITH PRINCESS THEMES; HELLO, MOD DECOR FOR TYKES 24

MARGE ELY

express Find it here!

BOOKS/LITERARY

BOOKS/LITERARY

DÆDALUS BOOKS
WAREHOUSE OUTLET
GREAT BOOKS AT 50-90% OFF LIST PRICE
Great bargains in art, history, literature, natural science, gardening, crafts, cookbooks, literary fiction and a fabulous selection of children's books. Also a huge selection of CDs at less than half price: classical, jazz, world.
OPEN 10-7 EVERY DAY
LOCATED 1.5 MILES WEST OF I-95 JUST OFF ROUTE 32
RIGHT TURNS ON BROKEN LAND, SNOWDEN RIVER PARKWAY, BERGER ROAD AND GERWIG LANE
9645 GERWIG LANE COLUMBIA, MD 21046
STORE: 410-309-2730 WWW.SALEBOOKS.COM

MERCHANDISE

Hoveround XHD electric wheelchair, electric charger, new $1200 Or Best Offer
Call 301-899-9280

expressnightout.com
XX172 lx.5

FILMS ON THE VERN PRESENTS:
From REAL TO REEL
JULY 15TH Breach (2007) Runtime: 110 minutes Rated PG-13
JULY 22ND 21 (2008) Runtime: 123 minutes Rated PG-13
JULY 29TH Patch Adams (1998) Runtime: 115 minutes Rated PG-13
EVERY WEDNESDAY NIGHT
8:30PM JULY 8 THROUGH AUGUST 12, 2009
FREE & OPEN TO THE PUBLIC
GW's Mount Vernon Campus Quad (Rain location: Eckles Library Auditorium)
2100 Foxhall Road, NW, Washington, DC 20007
FOR MORE INFORMATION ABOUT FILMS ON THE VERN, VISIT HTTP://GWIRED.GWU.EDU/MVCL, EMAIL MVCL@GWU.EDU, OR CALL 202-242-6673.
MVCL
THE GEORGE WASHINGTON UNIVERSITY
WASHINGTON DC

facetime

DONNA NEWMAN

Jill Kargman

AUTHOR, MOM, UPPER EAST SIDE SPY

Beach chairs and Jill Kargman's dishy novels go together like boardwalks and bikinis. And she couldn't be happier about that. In her entertaining new read, "The Ex-Mrs. Hedgefund" ($26, Dutton), the Manhattan author peeks into the spendy, scandalous world of New York's financial elite pre-crash. The mom of three (and the daughter of Chanel's former head) chats about her own guilty pleasures.

You're quickly becoming the queen of the summer beach novel.
I sometimes get razzed by people I know. Like, "You're really doing the deep, challenging read, aren't you?" But if I'm good at something and I have fun doing it, I'm happy to keep churning them out. I don't need a Pulitzer Prize. When there's a comedic actor who's out to win the Oscar and does some tearjerker to get it, it always bums me out.

Are you offended when people easily dismiss chick lit?
There are always going to be intellectual snobs, and that's fine. I'm not making anyone buy my book who wants a bigger challenge.

And sometimes it's just nice to read something light and fun.
It's funny because I went to Yale, and they called me up recently to ask if I would come and speak. I said, "Are you joking? Have you read my books? There are [sex acts] in elevators!" And the guy said, "We are well aware of your books' content. Someone's got to write trashy novels, and we're glad it's a Yalie."

Your new book is particularly apropos now, given the stock market.
At the time I wrote it, I wanted it to be a fun second-chance love story set against the apex of "the bubble." Now, looking back, it's almost historical fiction, because it's taking place during this height of insane spending and conspicuous consumption. It's a little more interesting because now we know what's coming next.

> "One couple shared custody of their dog, and they'd send their plane between them with the poodle on it."

What are the craziest examples of excess you've heard of?
Let's see. There was a hedge fund wife sending her private plane to Italy with a single shoe to have the alligator shoelace repaired. And one couple I heard about shared custody of their dog, and they'd send their plane between them with the poodle on it.

You couldn't make this stuff up.
All the characters in my book are fictional, but all the details are real, supplied to me by my Deep Throats. There are people out there who have a million dollars' worth of Hermes handbags or 400 pairs of pumps.

Aren't your friends and neighbors scared they'll show up in a novel?
Some of the people who are lampooned in my books will come up to me to tell me they love them. It's like they don't realize! I did go to a birthday party recently that was nicer than my wedding, and the hostess said, "Please don't put this in one of your books!"

If people read your novels at the beach, then what do you read?
The "Twilight" series. I am devouring — no pun intended — these books. My friends all think I'm a complete whack job.

BETSY LOWTHER (EXPRESS)

EVENT HORIZON **Old Dominion, New Sips:** Sample chards, cabs and rosés from 20 Virginia vineyards at D.C.'s Wine Country Food & Wine Festival July 10 and 11 from 6 to 9 p.m. and July 12 from 5 to 8 p.m. $30 a person, with option to buy food. Chocolate tastings, bands and a glass-blowing demo add to the buzz. Whitehall Manor, 18301 Whitehall Estate Lane, Bluemont, Va.; Vafoodandwine.com.

goods lookout

3 Tread Brightly

IN THE PAST FEW YEARS, the plain-Jane, often doodle-defaced Keds of our unstylish 1980s youth have gone cool again, thanks to partnerships with design houses such as Zero + Maria Cornejo and Tracy Reese. The latest haute-footed sneaker mash-up: eco-hip label Loomstate, which adds punchy tie-dye patterns and muted wildlife patterns to 100 percent organic slip-ons ($75 each Barney's Co-op, 3040 M St. NW; 202-350-5832). Expect to see them on fashionable moms and hipsters. But our "Facts of Life"-inspired perm? No. Never coming back.

2 Maxwell House Beautiful

HOW CAN YOU drink eight cups of coffee a day and still call yourself an eco-warrior? For starters, you could compost those Sumatra grounds and try to buy only shade-grown java. For extra credit — and a venti-size wallop of style — snag one of Gus Modern's Upcycle ottomans ($429, RCKNDY, 1515 U St. NW; 202-332-5639), which are upholstered in burlap coffee bean bags. Still, putting your feet up on one of the cute cubes is not a guaranteed way to stop those too-much-caffeine shakes.

Grab Bag

4 Counter Fête

HAPPY HOME guru Jonathan Adler has never met a bright color he doesn't love. The guy known for plonking turquoise teardrops on pillows and painting red leaves on vases has turned his artsy eye to dish towels ($12 each; Jonathanadler.com). He decks cotton rectangles with orange hexagons and minty blue geometrics. The pop-arty pieces snazz up a space whether they're draped over an oven handle or used as oversize dinner napkins.

1 Spa and Order

THIS WEEK HAS BEEN marked on our BlackBerry for months, and it's not because we're obsessed with post-Fourth of July fireworks sales. Bliss Spa debuts at the sleek new W Hotel (515 15th St. NW; 202-661-2418). An "Are-we-in-Greece?" blue and white palette makes a serene backdrop for the beauty line's coyly named treatments such as a "Best of Skintentions" facial ($120) or a "Pedi-colada" ($70). An in-spa shop sells Bliss products, including the summery Naked Body Butter Lite (shown, $29).

5 Party Like It's 1959

AS WE WRITE this, cocktail o'clock (assuming it starts at 6, not noon) seems eons away. But at Alexandria's the Hour (1015 King St.; 703-224-4687), the '40s chrome martini shakers, '60s paisley print drink pitchers (shown, $45) and bright highball glasses suggest it's always Manhattan and Gin Rickey time here. In the two-story Victorian space, retro posters and decal-festooned walls set the scene for vintage bar ware, sparkling cocktail brooches and other fixings for a swell bash.

dear manolo

ANSWERS FROM THE SHOE BLOGGER

I just started a new job as a research chemist. This means many hours on my feet in the lab and close-toed shoes in the summer! Can you find any that are comfortable, fashionable and affordable? — GENNA

■ Manolo says, since the time of the maladapted, nerdy Isaac Newton, scientists have been the modern priestly class, intermediaries between our superstitious world of ignorance and their logical world of knowledge, engaged in rites as incomprehensible to us laypeople as the differences

between homoousios and homoiousios were to the medieval serfs.

And as members of this priesthood, scientists are not expected to be overly concerned about matters of this world. They have bigger fish to dissect. But, unlike monks, scientists must pick out their own clothes, the practice that has resulted, more or less, in disaster. One cannot help but notice that most scientists fall somewhere between the Nutty Professor and Steve Urkel on the fashion continuum. Thank heavens for the lab coat! Look, here is the Make the Braid from Kenneth Cole New York ($136, Zappos.com), the cute loafer that will look good as you unlock the secrets of the universe.

@ Ask the Manolo a question at manolo@shoeblogs.com. Visit the Manolo at shoeblogs.com.

ON THE COVER

Inspire your budding builder — and design fiend — with blocks featuring architect Richard Neutra's famous typeface ($35, Houseind.com). Photo by Marge Ely.

lookout home

LAWRENCE LUK

nursery cool

Raise a little design fiend with hip cribs, mod rockers and sleek toys

Watch your back, Winnie the Pooh. Hip parents are as likely to deck out Junior's nursery with the jolly old bear as they are to get matching Barney tattoos.

"Clients aren't doing themes. They're doing rooms that mimic the rest of their homes," says Dana Evans, co-owner of Daisy Baby (4294 Del Ray Ave.; 301-654-7477), a Bethesda kids' shop. "Baby rooms look less and less like baby rooms," echoes Tracy Hutson, an interior designer and author of "Feathering the Nest" ($30, Stewart, Tabori & Chang).

Really, why would a Dwell mag-reading parent settle for a schmaltzy Jenny Lind crib when he or she could nab a mod design that scratches his or her mid-century itch? And what better way for a young aesthete to learn his ABCs than with blocks emblazoned with architect Richard Neutra's famed typeface (see cover)?

Products for tots have changed, much in the same way that maternity fashions have evolved from muumuus to elastic-waist Seven jeans and pregnancy-cut Hanky Panky thongs. "In the last few years, lots of imaginative people started having babies," says Tiffany King, owner of the Pajama Squid (7320 Carroll Ave.; 301-560-7956) a children's shop in Takoma Park. "They combined their experience and creativity. The cribs got better, the toys got better. Everything took a design-oriented turn."

You can also credit older, wiser parents for bankrolling the trend. (The average age of first-time moms in the D.C. area is 26.) "They're more likely to have their own aesthetic," says Ali Wing, founder of Giggle, a chain of vetted children's gear stores that just opened in Chevy Chase (5330 Western Ave.; 301-664-6407). "They aren't putting in a nursery at the same time they are buying dishes. Their wallet isn't competing as much in the decor arena."

Though Janet Bloomberg, 43, a partner at D.C.'s Kube Architecture, decorated her son's nursery on a budget, she didn't sacrifice design. "Everything we pick for Ian has an aesthetic criteria — even the books," she says. She chose timeless furniture, bright colors and minimalist toys from the Museum of Modern Art. "If he gets surrounded by quality stuff from Day One, he will understand good design." It seems to be working: Bloomberg reports the 18-month-old prefers simple wood cars to rolling plastic eyesores he was given as gifts.

Like Bloomberg, Sandra Velvel, 37, owner of Vivi (7254 Woodmont

Thanks to mom Sandra Velvel's love for contemporary design, 15-month-old Annabel Price, above, sleeps and plays in a modern nursery in her Spring Valley home. It includes

(A) NETTO GLIDER ($945) and ottoman ($385, Daisy Baby, 4924 Del Ray Ave., Bethesda; 301-654-7477)

(B) DWELL BABY QUILT, part of a linen crib set ($385, Dwellshop.com)

(C) DVIDER WALL DECALS ($33, Store.dvider.com)

(D) JONATHAN ADLER GIRAFFE LAMP ($395, Vivi, 7254 Woodmont Ave., Bethesda; 301-656-5626; Vivionline.com)

(E) NETTO DRESSER AND CRIB (prices on request, both Daisy Baby)

home lookout

> "IF HE GETS SURROUNDED BY QUALITY FROM DAY ONE, HE WILL UNDERSTAND GOOD DESIGN."

Ave.; 301-656-5626; Vivionline.com), a Bethesda design boutique, wanted her daughter's nursery to reflect her taste. That's not to say the sleek crib from the Netto Collection and the Jonathan Adler giraffe lamp were chosen exclusively to satisfy Mom. "I didn't want to do something really specific, because you never know what your kid is going to be into," she says. "I wanted a room that could reflect Annabel's interests as she got older."

The green movement has also invigorated and elevated kiddie design. Such thoughtful, progressive products come at a price, though: That Netto crib costs more than $1,500. But when children's welfare is involved, some parents are still willing to shell out.

"If it just looks good, I'm not sure that's enough to get people to spend their money," opines Lisa Mahar, owner of Kid O, a children's store in New York (Kidonyc.com). "If it looks good and it's beneficial to their children, they may be still willing." The toys and furniture at her shop not only boast sleek lines, but they also reflect progressive educational philosophies. "People like Maria Montessori really believed that an environment with well-made materials helps children understand the importance of craft and hard work," she says.

Of course, that's not an endorsement of monogrammed cashmere blankets for your little Baby Pukes a Lot. Let's be fiscally reasonable, a tall order for many new parents. "If the nursery is a place you want to show off, then so be it," says designer Hutson. "Just don't expect the baby to appreciate it as much as you do." ALEXA YABLONSKI

rocker, $238 Finnish designer Oiva Toikka's Dodo is a hip kid's dream ride. (Jesse, Tysons Galleria; 703-556-4443)

crib bumper set, $225 Aunt Bucky's mid-century mod-ish linens spruce up a nursery. (The Pajama Squid, 7320 Carroll Ave., Takoma Park, Md.; 301-560-7956)

kid chair, $385 Introduce your half-pint to the wonders of bent plywood. This classic design by Alvar Aalto comes in four heights. A coordinating table ($630) is also available. (Kidonyc.com)

crib, $690 It doesn't come with a sleep-through-the-night guarantee, but Oeuf's Sparrow crib is still a best-seller. Now sold in FSC-certified walnut with non-toxic lacquer finish. (Giggle, 5330 Western Ave., Chevy Chase, Md.; 301-664-6407)

baby boutiques

Chain stores aimed at the under-5 set work for stocking up on onesies or bottles, but for chic kid design, not so much. Here are some mod alternatives:

DAISY BABY Not enough options on the shelf at BuyBuy Baby? Hit this Bethesda boutique, which specializes in custom linens and furnishings. Choose from 15 lines of bedding, plus furniture in styles both contempo (Nurseryworks, Netto Collection) and trad (Bratt Decor). 4294 Del Ray Ave., Bethesda; 301-654-7477; Shopdaisybaby.com.

TUGOOH TOYS Looking for playthings with Euro panache that are also eco-fabulous? You'll find a wide selection of imported wood designs from Haba and Vilac at two locations. 1419 Wisconsin Ave. NW, 202-338-9476; and 4823 Bethesda Ave., Bethesda; 301-654-2412.

DAWN PRICE BABY Known for trendy togs for those 6 and younger, this local chainlet also carries classic furniture from the likes of Newport Cottages and Serena & Lily. 325 Seventh St. SE, 202-543-2920; and 3112 M St. NW; 202-333-3939; Dawnpricebaby.com.

THE PAJAMA SQUID Where the hippest kids on the block shop for quirky wall decals, clothing and retro cool throwbacks like wooden phones. 7320 Carroll Ave., Takoma Park, Md.; 301-560-7956; Thepajamasquid.com.

NATIONAL BUILDING MUSEUM Choose from wood blocks, a Bauhaus mobile, and new toys from Active People (makers of the must-have Bilibo). Post-browsing, check out the Building Zone, with giant Legos, bulldozers and hard hats. 401 F St. NW; 202-272-2448; Nbm.org.

express movie showtimes

MARYLAND

ACADEMY STADIUM THEATRES at Beltway Plaza

www.Academy8theaters.com
Beltway Exit 23, W. on Greenbelt Rd.
301-220-1155
(!) No Pass/No Discount Ticket
Friday-Thursday: Shows starting between 12 noon- 5 pm:
Adults $6.50, Child $6.00
Saturday: ALL SHOWS STARTING BEFORE 12 NOON ARE $5.00

LOWEST PRICES IN THE METRO AREA! NEW STADIUM SEATING/FREE PARKING

BRUNO (R)
(!) 11:30, 2:10, 4:40, 7:20, 10:15
I LOVE YOU, BETH COOPER (PG-13)
(!) 11:40, 2:20, 4:55, 7:30, 10:00
ICE AGE: DAWN OF THE DINOSAURS (PG)
(!) 11:40, 12:15, 2:20, 2:45, 4:50, 5:00, 7:15, 7:30, 9:45, 10:00
PUBLIC ENEMIES (R)
(!) 11:00, 2:15, 5:30, 9:25
TRANSFORMERS: REVENGE OF THE FALL (PG-13)
(!) 11:00, 11:30, 2:15, 3:00, 5:30, 6:15, 9:25, 9:50
THE TAKING OF PELHAM 1 2 3 (R)
11:30, 2:10, 4:40, 7:30, 10:15

LANDMARK'S BETHESDA ROW

7235 Woodmont Ave • (301) 657-8754
www.landmarktheatres.com
To Purchase Tickets By Phone
(877) 789-6684
BARGAIN MATINEES BEFORE 6PM

WHATEVER WORKS (PG-13)
12:40, 2:55, 5:15, 7:40, 9:50
THE HURT LOCKER (R)
1:00, 3:00, 4:00, 6:00, 7:00, 9:00, 10:00
CHERI (R)
12:45, 3:10, 5:25, 7:50, 10:05
AWAY WE GO (R)
1:45, 4:20, 7:05, 9:30
THE GIRL FROM MONACO (R)
12:45 PM
MOON (R)
12:15, 2:30, 5:00, 7:15, 9:45
FOOD, INC. (PG)
1:05, 3:15, 5:30, 7:45, 10:10
DEPARTURES (PG-13)
12:50, 6:45
THE STONING OF SORAYA M. (R)
3:45, 9:40

P&G WESTFIELD MONTGOMERY

7101 Democracy Blvd. Beth 301-767-9555
Visit us at: pandgtheatres.com
BARGAIN MATINEES BEFORE 6 PM!

ICE AGE: DAWN OF THE DINOSAURS (PG)
1:05, 3:05, 5:10, 7:15, 9:15
TRANSFORMERS: REVENGE OF THE FALL (PG-13)
1:00, 4:00, 7:00, 9:50
UP (PG)
1:00, 3:00, 5:15, 7:30, 9:30
Starts Wed., HARRY POTTER (PG)

MARLOW 6 THEATRES

Temple Hills, Md. 301-316-1031
ALL SHOWS AT $5 EVERYDAY TUESDAY!

BRUNO (R)
12:50, 2:45, 4:40, 6:35, 8:30, 10:15
ICE AGE 3 (PG)
12:15, 2:15, 4:20, 6:20, 8:20, 10:20
PUBLIC ENEMIES (R)
12:40, 3:25, 6:15, 9:05
TRANSFORMERS 2 (PG-13)
1:00, 1:55, 4:00, 6:30, 7:00, 8:40, 10:00, 10:45
THE TAKING OF PELHAM 1 2 3 (R)
1:55, 6:30, 8:40, 10:45
IMAGINE THAT (PG) 11:40, 4:10

P&G OLD GREENBELT

301-474-9744
40 ft. Screen
At intersection of Crescent & Southway
All shows before 6:00pm are $6.00
Visit us at: pandgtheatres.com

WHATEVER WORKS (PG-13)
5:15, 7:30, 9:30

VIRGINIA

CINEMA ARTS THEATRE

9650 Main St., Fairfax 703-978-6991
www.cinemaartstheatre.com

THE HURT LOCKER (R)
10:05, 1:30, 4:30, 7:30,10:05
PUBLIC ENEMIES (R)
10:15, 1:15, 4:15, 7:20,10:00
AWAY WE GO (R)
10:10, 12:25, 2:35, 4:55, 7:10,9:20
CHERI (R)
10:00, 12:20, 2:40, 4:50, 7:50,9:45
THE PROPOSAL (PG-13)
9:50, 12:05, 2:30, 5:00, 7:40,9:50
WHATEVER WORKS (PG-13)
9:55, 12:00, 2:50, 5:10, 8:00,9:55

PHOENIX THEATRES WORLDGATE 9

Exit 10, Dulles Access Toll Road
Centreville Rd., Herndon 703-318-9290
Bargain Matinees Daily before 6
Advance Ticketing Available at
www.PhoenixTheatres.com
Bargain Tuesday - $5 admission!

UP 3D (PG)
3D PRESENTATION
11:40, 2:10, 7:05, 9:30
BRUNO (R)
12:30, 2:40, 5:10, 7:45, 10:00
GOPI GOPIKA GODAVARI (NR)
11:20, 2:50, 6:30, 10:30
ICE AGE 3 (PG)
3D PRESENTATION
11:10, 1:30, 4:40, 7:35, 9:50
PUBLIC ENEMIES (R)
12:20, 3:30, 7:00, 10:10
OY ! (NR)
11:30, 3:00, 6:40, 10:20
TRANSFORMERS 2 (PG-13)
DIGITAL PRESENTATION
12:10, 3:20, 6:50, 10:05
THE PROPOSAL (PG-13)
11:50, 2:20, 4:50, 7:15, 9:35
THE HANGOVER (R)
12:00, 2:30, 5:00, 7:25, 9:45

ALEXANDRIA www.oldtowntheater.com

815 1/2 King Street 703-683-8888
Fine Dining Beer & Wine

THE HANGOVER (R)
6:00, 8:00, 10:00
PUBLIC ENEMIES (R)
5:00, 7:30, 10:00

DISTRICT

LANDMARK'S E street CINEMA

E St. at 11th St. NW • (202) 452-7672
www. landmarktheatres.com
To Purchase Tickets By Phone
(877) 789-6684
BARGAIN MATINEES BEFORE 6PM

BLOOD: THE LAST VAMPIRE (R)
1:00, 3:15, 5:30, 7:45, 10:00, 12:00
ROCKY HORROR PICTURE SHOW (R)
12:00 AM
UNMISTAKEN CHILD (NR)
1:30, 4:30, 7:30, 9:55
AWAY WE GO (R)
2:10, 4:40, 7:10, 9:30, 11:50
THE HURT LOCKER (R)
1:15, 4:15, 7:15, 10:15
Z (PG)
1:20, 4:10, 7:00, 9:45
FOOD, INC. (PG)
1:20, 3:30, 5:40, 7:50, 10:00, 12:00
WHATEVER WORKS (PG-13)
2:00, 4:20, 7:20, 9:40
CHERI (R)
1:10, 3:20, 5:30, 7:40, 9:50

PHOENIX THEATRES UNION STATION 9

Metro's Red Line
202-842-4455
Bargain Matinees Daily Before 4
Advance Ticketing Available at
www.PhoenixTheatres.com

* No Passes

***BRUNO (R)**
11:55, 2:30, 5:00, 7:20, 9:50
***I LOVE YOU, BETH COOPER (PG-13)**
11:30, 2:10, 4:30, 7:05, 9:40
***ICE AGE: DAWN OF THE DINOSAURS (PG)**
11:45, 12:45, 2:00, 3:00, 4:15, 5:15, 6:30, 7:25, 9:00, 10:00
***PUBLIC ENEMIES (R)**
1:00, 4:05, 7:00, 9:55
TRANSFORMERS:REVENGE OF THE FALL (PG-13)
12:00, 3:15, 6:30, 9:45
MY SISTER'S KEEPER (PG-13)
12:10, 2:40, 5:05, 7:35, 10:05
THE PROPOSAL (PG-13)
11:50, 2:25, 4:45, 7:30, 10:00
THE HANGOVER (R)
12:05, 2:20, 4:50, 7:40, 10:05

WeekendPass makes the weekend noteworthy.
Every Thursday in Express.

A publication of The Washington Post

XX173bC 2x2.5

lookout home

WILLIAM WALDRON

For a client's Fifth Avenue pad, New York designer Jamie Drake mixed regal purple with chocolate brown for a dashing look.

The Rainbow Warrior

Design guru Jamie Drake dishes about using sizzling hues

Madonna and New York Mayor Michael Bloomberg are among the big-name clients who have turned to interior designer Jamie Drake for playfully colorful rooms. Known for weaving together disparate hues (hot pink and chocolate, ebony and purple) with contemporary art, Drake doles out tips on making your pad look posher Tuesday at 7 p.m. at the Corcoran Gallery of Art (Corcoran.org). We caught up with him on how to do the bright thing at home.

JENNIFER BARGER (EXPRESS)

How'd you learn to combine colors in such a wild way?
Childhood exposure to museums and contemporary art gave me this background where I can be brave, yet use color in a painterly way. Some people look at my work and think it's all color. But I'm trying to use color as accents in small, repetitive ways.

What's your favorite color?
That would be like picking my favorite child! But I do feel a trend toward less saturated colors: orchid, mint, aqua.

Is there a popular color combo that needs to go away?
As much as I love it, chocolate brown and pale blue has been done to death. And bright, intense orange and lime green — that's a color combination that's become Target-ized. It's everywhere.

How important is the interplay between art and color in decor?
I'm passionate about using art in interiors. I look for art that'll add harmony and piquancy to a space. Sometimes you want something that'll break up a color story you've established, which can energize a room. Other times, you're looking for a calming effect. Like, by grouping black and white art — etchings, photographs — together, you can create a wonderful dialogue.

Any big design mistake someone on a budget can make?
Not having a long view. If you are going to be in a space for a while, you have to move slowly. Don't buy stuff that doesn't evoke quality or stand up to the test of time. Buy less, but buy good.

What's a good way to make a big decor statement without spending big bucks?
Combine wonderful inexpensive things from places like CB2 and Restoration Hardware with old vintage pieces. I think lamps are a wonderful thing to find vintage, and they break up the sameness of a room. Put playful lamp shades on them that you've dipped in Rit Dye or graffitied.

What's inspiring your work now?
I just saw "Cheri," the new Michelle Pfeiffer movie. It's got beautiful, over-the-top embellishments. The sets were so inspiring!

Is designing for famous clients different from designing for ordinary people?
No, I think everyone, whether they are high-profile or the average Joe or Josephine, is looking for homes that evoke their personalities and aren't bland.

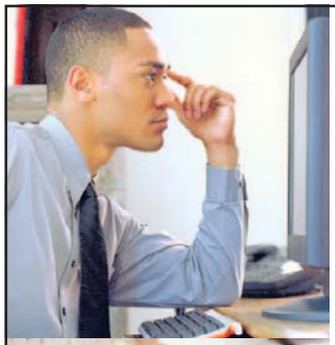
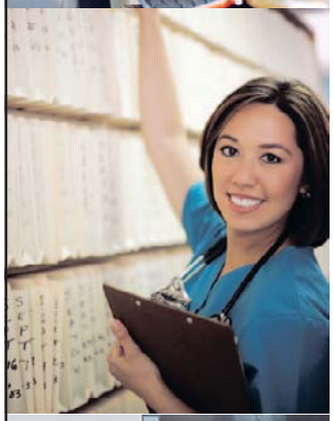

LOOKING FOR A NEW CAREER?

THIS IS THE OPPORTUNITY YOU HAVE BEEN LOOKING FOR!

BACHELOR OF SCIENCE IN HEALTHCARE ADMINISTRATION

- Classes Starting in September
- Complete the degree in 18 months or less
- Convenient evening classes
- Learn from experienced professionals in the healthcare industry
- JULY 31st is the deadline for applications and placement testing.

ASSOCIATE DEGREE IN RESPIRATORY THERAPY

- Classes Starting in September
- Complete all pre-requisite courses in one year, attending only 2 days per week.
- Enter a high demand healthcare career even as you work in your current position
- Abundant job opportunities
- Required Pre-Entrance Exam - Please call for days and to reserve a spot
- FREE Pre-Entrance Exam Preparation Classes on Fridays
- JULY 31st is the deadline for applications and placement testing.

☞ APPROVED for VETERANS Education Benefits
☞ One Block From McPherson Square Metro Station
☞ Payment Plans & Loans Available

Please call to schedule an appointment, visit us on the web or drop by to see how YOU CAN GET STARTED!

RADIANS COLLEGE

1025 Vermont Avenue, NW, Suite 200 • Washington, DC 20005
Tel: **202-291-9020**
info@radianscollege.com • **www.RadiansCollege.com**

lookout entertainment

nightlife agenda

GEDIYON KIFLE

Wayna and other soulful performers entertain at Carter Barron tonight.

FRIDAY

You can reclaim the phrase "grown & sexy" from the clutches of party promoters who've cheapened it. Just grab a seat in the summer air at **CARTER BARRON** for The Washington Post's Neo Soul showcase tonight. If you love Chaka Khan, Minnie Riperton and Jill Scott, then you should already be familiar with our heirs to those traditions: Fertile Ground, Wayna, Deborah Bond and Tamika Jones.

Bastille Day isn't until Tuesday, but the **ALLIANCE FRANCAISE** is getting the party started tonight — a welcome state of affairs for anyone who has to work on Wednesday. Petanque classes are offered in the afternoon, and there'll also be a show of vintage Citroën cars outside; free champagne, crepes and cheese; music by the funk-rock band Dimestore and DJ Herve. Admission is $45. Reservations are required, and you must call 202-234-7911 to RSVP, or buy tickets from Francedc.org.

SATURDAY

Rich Medina takes time out from his aggressive touring schedule to party with the Hip-Hop Theater Festival participants. From his pioneering Afrobeat events to spoken-word poetry recordings, Medina is an ambassador for the best in underground funky music and culture. As a DJ, he's a classic party rocker. Washington's own DJ Dredd will be joining him at **THE LOFT** tonight for this free event.

Check out an extended version of "Nightlife Agenda" each Thursday at **washingtonpost.com/gog**

Comedy Meets Errors

'Brüno' is as full of riotous humor as it is harsh truths and cringe-worthy gaffes

FILM | "Brüno," the latest character to be pulled out of Sacha Baron Cohen's closet, is a comic subversive of such wild extremes that brother Borat has got to be blushing his way out the back door in disguise.

If you find yourself in a similar flush, do resist the urge to flee. Like a wayward love child of Lenny Bruce and the Three Stooges, Brüno is an idiot savant of penetration — breaking through anything that resembles good taste on his way to whipping up as much cultural anarchy as he can.

As a towering gay Austrian fashionista who's been waxed stem to stern, Baron Cohen brings a multiplicity of stereotypical sins to bear as he searches out the line between social satire and garden-variety sacrilege.

Brüno stumbles through the anorexia of Milan's fashion week, adopts a black African orphan he names O.J., creates a talk show with Mexican gardeners as benches for B-list celebrities, meets with the head honcho of a terrorist cell that specializes in suicide bombings, does a casting session with stage parents who are almost as scary as the terrorists and, in a final bid at stardom, undertakes a gay-to-straight makeover that takes him into "Deliverance" country where tempers are short and guns are loaded.

"Brüno" is easy to dismiss as salacious comedy on the cheap, and at times that's what it feels like. But in a world where mercy is a celebrity adoption, Baron Cohen's instincts for outrage are spot-on. BETSY SHARKEY (LOS ANGELES TIMES)

'BRÜNO'

➜ **DIRECTOR:** Larry Charles

➜ **STAR:** Sacha Baron Cohen

➜ **IN A NUTSHELL:** Brüno celebrates his sexuality and exposes folks' true colors.

➜ **FOR FANS OF:** "Ali G Indahouse," "Borat"

We know — Brüno is lookin' mighty fine from the back. In the movie, however, full-frontal is reportedly the main attraction.

UNIVERSAL STUDIOS

A FEW OF BRUNO'S VICTIMS

RON PAUL
Brüno makes a pass at the congressman. Apparently, Paul was not interested.

PAULA ABDUL
The first lady of "American Idol" is asked to use a gardener's back as her chair.

SOCIAL & ETHNIC GROUPS
People of Middle Eastern, Mexican and African descent — and anyone from the South — will likely be offended by a screening of "Bruno."

SWITCH **Second First Lady** There has been a major change on the HBO Films/BBC Films movie "The Special Relationship." Julianne Moore, originally slated to play Hillary Clinton, has pulled out because of a scheduling conflict. Hope Davis is now set to play the former first lady and current secretary of state. The film, which chronicles the unique political relationship between British Prime Minister Tony Blair and President Bill Clinton in the 1990s, is slated to begin production July 20. (THE HOLLYWOOD REPORTER)

The Delicate Art of the War Movie

'The Hurt Locker' is a rare of example of a combat film layered with insight and truth

FILM | Despite their admirable intentions and acclaimed names on both sides of the camera, the vast majority of movies made about the Iraq war have failed to hit the mark. "The Hurt Locker" is by far the most effective film yet on this subject — and what's ironic about that is it doesn't even feel all that specific to the Iraq war. Its insights and reach extend far beyond what's happened there over the past several years.

It's about an elite U.S. Army bomb squad whose members have 38 days left before they can leave Baghdad in the summer of 2004. They're under enormous pressure to avoid mistakes, because one false move can mean not only their deaths but also the deaths of untold numbers of people around them.

Into this intense situation comes the swaggering Staff Sgt. William James (Jeremy Renner, who earned a Spirit Award for the performance earlier this year). The other members of his team (Anthony Mackie and Brian Geraghty) don't quite know what to make of him; James might be a genius at his job, or he might be an egomaniacal show-off. Maybe he's a little bit of both.

MICHAEL COTTERMAN/SUMMIT

Jeremy Renner stars as a member of an elite U.S. Army bomb squad in Baghdad.

The script from journalist Mark Boal, who spent time embedded with this kind of bomb squad, presents him as a fascinating but believable jumble of contradictions. So, at its core, "The Hurt Locker" is a character study, but through the eyes of veteran action director Kathryn Bigelow ("Point Break," "K-19: The Widowmaker"), it also offers an intimate look at gritty, visceral combat.

> 'The Hurt Locker' is by far the most effective film yet on [the Iraq war].

CHRISTY LEMIRE (AP)

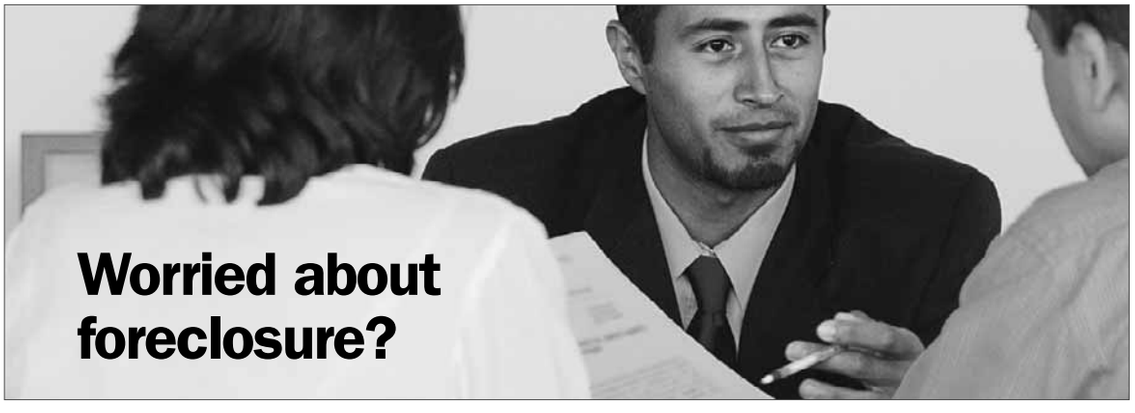

COME TO THE HOME RESCUE FAIR FOR HELP.

The Alliance for Stabilizing our Communities has organized this event to help provide you with the tools and resources you need to make informed decisions about the options available to you. Bring your loan documents and other financial information to get advice from industry experts. **Together we'll work to give you valuable information and hope during this difficult time.**

TAKE ADVANTAGE OF THESE FREE SERVICES:

- One-on-one sessions with loan specialists, HUD-approved housing counselors, and attorneys
- Foreclosure-prevention workshops
- Translators

For more information, call 1.866.842.3391.

ALLIANCE FOR STABILIZING OUR COMMUNITIES

National Urban League · NCLR National Council of La Raza · National CAPACD Innovating Together from the Ground Up · Bank of America

This event is brought to you by the Hispanic Committee of Virginia.

Hispanic Committee of Virginia
Comité Hispano de Virginia

EVENT INFO
Saturday, July 11, 2009
10 a.m. to 2 p.m.
Wakefield High School
4901 S. Chesterfield Rd.
Arlington, VA 22206

PLEASE BRING THE FOLLOWING DOCUMENTS SO WE CAN BETTER ASSIST YOU:

- Current pay stubs (within the last 30 days)
- 2007 and 2008 income-tax returns
- Three months of bank statements
- Household expense budget
- Copy of closing documents and most recent correspondence from your mortgage company
- Most recent property-insurance and mortgage statements

AR77619

You're Invited To An:

express nightout
expressnightout.com

At

McGinty's Public House

Thursday, July 16th
6pm - 8pm

New Location in Arlington!
3650 South Glebe Rd.
Arlington, VA
At the corner of Rt. 1 and Glebe Road, in the Market Plaza of the Eclipse Condos

Miller Lite

FREE APPETIZERS for all
ExpressNightOut.com
Party Goers from 6 - 8pm!

PLUS
Enter for a Chance to Win These Great Raffle Prizes:

Tickets to see O.A.R. at Merriweather Post Pavilion!

Nationals Tickets!
OR
A McGinty's Public House Gift Certificate!

The Party Continues Past 8pm....
Karaoke starts at 9!

Log on to
expressnightout.com/contest
to RSVP

RSVP not mandatory but strongly encouraged for event planning purposes

No purchase necessary. Sweepstakes is sponsored by WP Company LLC d/b/a The Washington Post, Express Publications, LLC and McGinty's Public House. Sweepstakes is open only to legal residents of the District of Columbia, Maryland & Virginia who are 21 years of age or older at the time of entry. Void where prohibited by law. Entry period for raffle is Thursday, July 16, 2009 at McGinty's Public House from 6-7:00 p.m. Drawing will be held on July 16, 2009 between 7:00 – 7:45 p.m., Eastern Time ("ET"). Total ARV for Nationals tickets - $72. O.A.R. tickets - ARV: $60. McGinty's gift card - AVR: $50. Limit one per person. There will be one winner selected by random drawing from all eligible entries for each prize noted above. Odds of winning will depend on the total number of eligible entries received. Sweepstakes is subject to Official Rules; for copy of official rules visit expressnightout.com

lookout entertainment

Now Playing

CHERI (R, 100 minutes) A radiant Michelle Pfeiffer is Lea, a courtesan well schooled in pleasure and the politics of the personal, who is approaching that point where she will age out of her profession. With Kathy Bates, playing Lea's friend and colleague Madame Peloux, Pfeiffer wends her way through screenwriter Christopher Hampton's insouciant banter with decadent assurance and an eye on the clock, which may be why Lea adopts as her project, and her lover, Cheri (Rupert Friend), Madame Peloux's son and a candidate for early debauchery. What begins as a lark turns into love. And what began as a frothy period piece becomes a meditation on age, passion and the tyranny of the typical. Yet, the movie bogs down by going nowhere other than inside its characters, who are intensely passionate but of an era more curious than emotionally relevant. (JA)

FOOD, INC (PG, 94 minutes) This absorbing look behind the curtain of the cynical and often sickening workings of the modern industrial food system does a superb job of making its case that our current food ways are drastically out of whack. Starting with the chicken and beef industries, the filmmakers trace how fast-food culture created the corporate concentration of agricultural production and the disappearance of the traditional family farm. With damning hidden-camera footage and interviews with such pioneering journalists as Eric Schlosser and Michael Pollan, the film deftly demonstrates how issues such as illegal immigration, public health and intellectual property law intersect at the largely hidden nexus of Big Meat. See the film after dinner, but see it. (AH)

ICE AGE: DAWN OF THE DINOSAURS (PG, 87 minutes) I like Scrat. You like Scrat. But no one likes the saber-toothed cartoon

NOVA | Northern Virginia Community College
PARTNERS IN YOUR SUCCESS.

YOU CAN GO TO THE UNIVERSITY OF YOUR CHOICE BY STARTING AT NOVA – GUARANTEED!

NOVA graduates are entitled to guaranteed admission at all of the well-known Virginia colleges and universities.
That means that our graduates transfer as juniors and finish with the same bachelor's degrees as students who began as freshmen.

Why pay more for the same quality education?
Save thousands of dollars during the first two years of college by starting at NOVA. With NOVA's small classes and personalized attention, our graduates are well prepared to succeed wherever they go.

Make your dream a reality – at NOVA.

APPLY TODAY!
Fall classes begin August 24 and October 21.
703–323–3000 | www.nvcc.edu

entertainment lookout

squirrel who made only brief appearances in both of the first two "Ice Age" films enough to want to watch a whole movie about him. Nevertheless, there he is, popping up every few minutes in the third and barely more-than-middling-funny installment in the series of animated features about the prehistoric adventures of Manny (voice of Ray Romano), Diego (Denis Leary) and Sid (John Leguizamo) — a woolly mammoth, saber-toothed tiger and ground sloth, respectively — stuck in a snow-bound world. Simon Pegg makes a nice acerbic addition to the cast as Buck. But the movie feels manufactured, a product not of evolution — or even intelligent design — but of cynical, soulless opportunism. (MO)

MY SISTER'S KEEPER (PG-13, 109 minutes) The much-anticipated adaptation of the novel by cult favorite Jodi Picoult has to do with emancipation, a theme that the movie itself unwittingly plays into. At least two perfectly good movies fight to break free within this busy, oddly shaped weepie: one a peppery, provocative legal thriller, the other a mother-daughter melodrama worthy of Joan Crawford and Lana Turner at their most Gothically self-sacrificing. If "My Sister's Keeper" has a central character, it would be Anna (Abigail Breslin), an 11-year-old girl who was conceived by her parents, Sara and Brian (Cameron Diaz and Jason Patric), for her umbilical cord blood, bone marrow and various organs that can be harvested for their daughter Kate (Sofia Vassilieva), who suffers from acute promyelocytic leukemia. Even though "My Sister's Keeper" is nominally Anna's story, the real center of the action is Sara, played by Diaz with a spiky, care-worn absence of vanity. (AH)

PETER MOUNTAIN

Johnny Depp stars as Depression-era outlaw John Dillinger in "Public Enemies."

THE PROPOSAL (PG-13, 104 minutes) A

Continued on page 32

THE WASHINGTON POST

CAREER FAIR

MONDAY, JULY 20th – Healthcare

TUESDAY, JULY 21st – Engineering, Technology & Security Cleared and Government Agency

THE WASHINGTON POST BUILDING

1150 15th Street NW Washington, DC 20071

11am – 5pm

PAVILIONS

Engineering, Technology & Security Cleared (7/21)

Candidates must have US citizenship and at least 2 years of Engineering, Technology or Defense industry experience on top of related degree (or comparable military background). No Exceptions. Some employers may require an active clearance.

Healthcare (7/20)

Medical experience and/or education required.

Government Agency (7/21)

Candidates must have US citizenship.

Job seekers must bring a hard copy of their resume to the event for evaluation prior to admittance. This is to ensure that all pavilion-specific qualifications are met. Resumes will be scanned and distributed to attending employers and uploaded to washingtonpost.com's resume database.

Employers contact: 1-877-842-3976 x18 or **admin@expoexpertsllc.com**

Job seekers contact: 1-877-842-3976 x17 or **admin@expoexpertsllc.com**

The Washington Post | washingtonpost.com

J329 3x5

Rolling Stone

"Brüno" ist outrageous. You'll hoot and holler.

The hilarity is stratospherically outrageous. A comic call to arms. "Brüno" defies you not to see yourself in its funhouse mirror. And then dares you to laugh it off.

Make the shameless, sidesplitting "Brüno" numero uno on your funny-time list.

Peter Travers

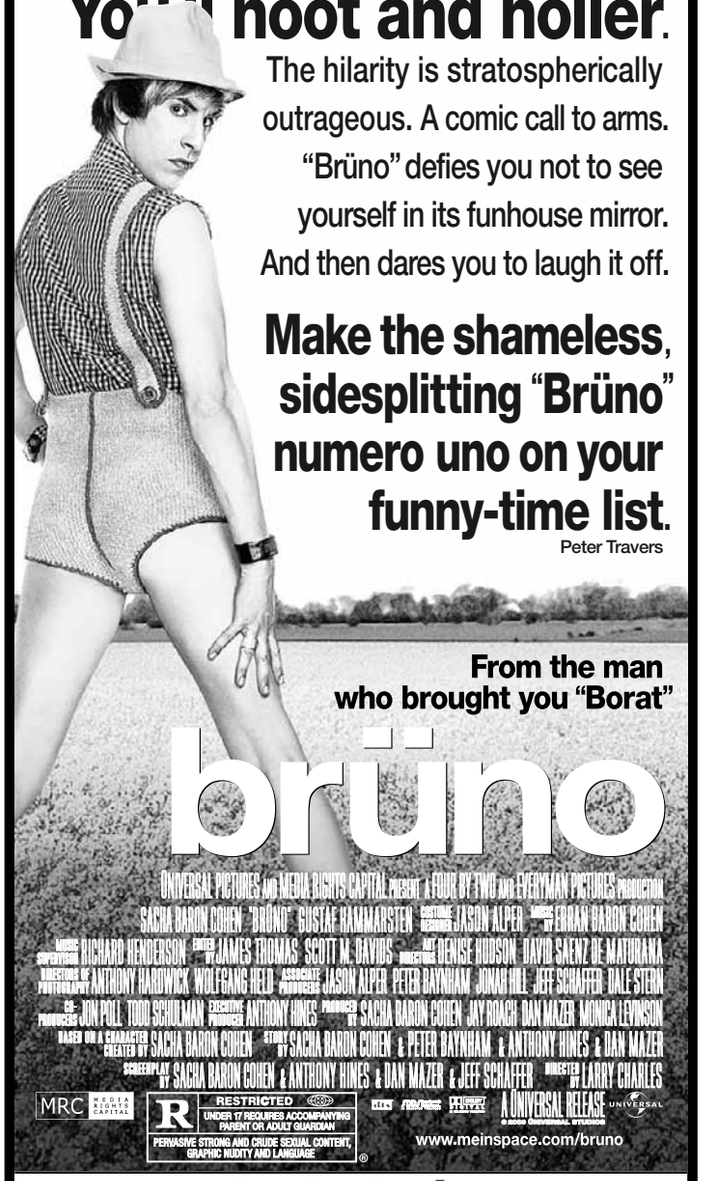

starts today

CHECK LOCAL LISTINGS FOR THEATRES AND SHOWTIMES

MOBILE USERS: For Showtimes - Text BRUNO with your ZIP CODE to 43KIX (43549)!

Park your browser here.

Concerts, movies, events, restaurants and more.

express nightout

expressnightout.com

XXI72 2x2.5

BLACK CAT
1811 14TH ST NW
www.blackcatdc.com

JULY

FRI 10 HANDSOME FURS
DRI
THE CINNAMON BAND $12

FRI 10 BLACK CATATONIA:
DJ DK $5

SAT 11 THE MOUSETRAP
BRITPOP DANCE NIGHT $10

SAT 11 SECOND SATURDAYS:
TROPHY WIFE
THE CAUTION CURVES $8
(CD RELEASE)

SUN 12 COUCH NIGHT: DJ DRIBBLE
FREE IN THE RED ROOM 8:00

MON 13 COUCH NIGHT:
FREE IN THE RED ROOM 8:00

TUE 14 THE PUBLIC GOOD $8

WED 15 AN EVENING W/
WRECKLESS ERIC &
AMY RIGBY $12

THU 16 GRAND DUCHY
FEATURING FRANK BLACK $15

FRI 17 MN8 PRESENTS:
NOVALIMA $18

FRI 17 ESCAPISM: DJS LUNCH
MONEY & NITEKRAWLER FREE

SAT 18 RIGHT ROUND UP!
80S ALT-POP W/ DJ LIL'E $10

SAT 18 KICKS!
DJS KIM & SARA $FREE

SUN 19 TORTOISE
GREY REVEREND $20

MON 20 MAGNOLIA
ELECTRIC CO
THE DONKEYS $13

WED 22 NEIGHBORS: AN ART &
MUSIC PERFORMANCE AUCTION
W/ LIVE PAINTING BY KELLY TOWLES,
BEATS BY DAVO $5

THU 23 MANNEQUIN MEN
DAVILA 666 $10

FRI 24 HEAD AUTOMATICA
CUBIC ZERCONIA $15

FRI 24 NO CONTROL: DJ DENMAN &
DJ STEVE EP $FREE

SAT 25 EXTRA GOLDEN
BLACK & TAN FANTASY BAND $12

CONCERT-LINE 202-667-7960

WE ARE 3 BLOCKS FROM THE
U STREET METRO STATION
TICKETS AVAILABLE FROM
TICKETMASTER @ 202.397.SEAT

lookout entertainment

NowPlaying

Continued from page 31

tightly wound dominatrix of a boss (Sandra Bullock), dressed in cinch-waisted suits and Louboutin peep-toes that could put an eye out at 50 paces, dragoons her long-suffering male secretary (Ryan Reynolds) into marrying her so her U.S. visa won't expire (she's Canadian). It's as predictable and comforting as a Happy Meal, but it must be said that the film manages to elicit some genuinely amusing moments, especially when it comes to physical comedy. (AH)

PUBLIC ENEMIES (R, 140 minutes) John Dillinger was an ugly, ruthless son of a gun, so, naturally, Johnny Depp plays him as a quiet, shifty rogue who robs banks with scissor-hands instead of submachine guns. The FBI strikes back at Dillinger and his peers. Leading the manhunt is a rigid agent named Melvin Purvis, played by Christian Bale with an introversion even more pathological than Bruce Wayne's. Depp's Dillinger and Bale's Purvis are neither charming nor despicable, nor do they occupy that delicious gray area between the two. The movie's faint pulse comes from French actress Marion Cotillard ("La Vie en Rose"), who plays Dillinger's girlfriend, Billie Frechette. If the fire in Cotillard's eyes had been matched by Depp and Bale throughout, the film might've really popped. Instead, for two hours and 20 minutes, it simply goes click, click, click. (DZ)

TRANSFORMERS: REVENGE OF THE FALLEN (PG-13, 150 minutes) Director

"RIOTOUSLY FUNNY!"
'THE PROPOSAL' IS WITHOUT QUESTION THE YEAR'S BEST COMEDY."
Pete Hammond, HOLLYWOOD.COM

"HYSTERICAL!
SANDRA BULLOCK AND RYAN REYNOLDS ARE A MATCH MADE IN COMEDY HEAVEN!"
Scott Mantz, ACCESS HOLLYWOOD

"OUTRAGEOUS
AND LOADED WITH LAUGHS GALORE."
David Sheehan, HOLLYWOOD CLOSE-UPS

"LAUGH-OUT-LOUD FUNNY."
Leonard Maltin,
ENTERTAINMENT TONIGHT

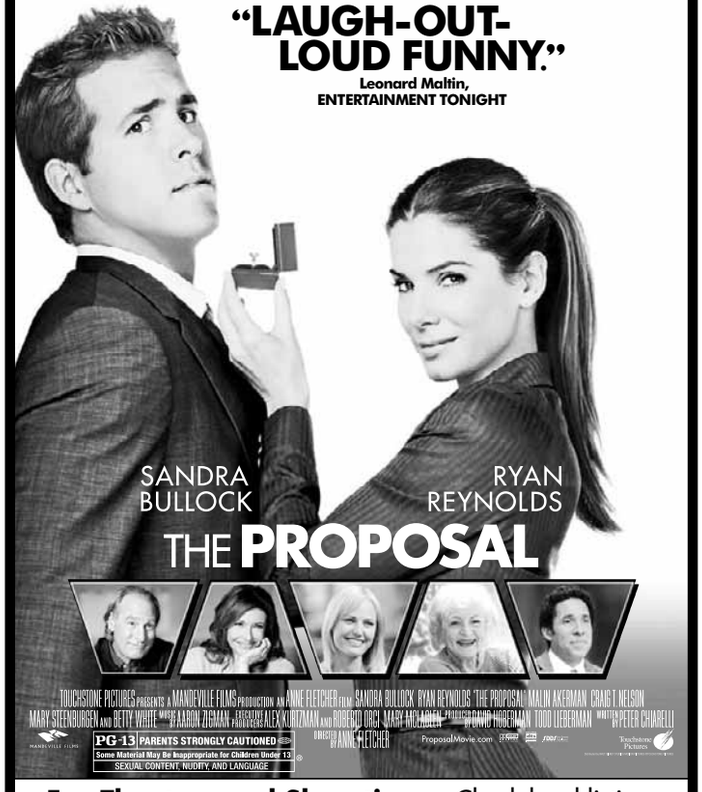

For Theatres and Showtimes: Check local listings or Text PROP with your ZIP CODE to 43KIX (43549) or visit ProposalMovie.com

"THE BEST OF THE THREE FILMS. PURE INVENTION."
Roger Ebert
Chicago Sun-Times

entertainment lookout

Michael Bay's film is simply despicable. So, complaining about one's physical discomfort seems petty. But given the relentless din, the Leni Riefenstahl-inspired music and the headache-inducing visuals, OSHA should probably be investigating the conditions under which humans made this thing. Or the conditions under which they watch it. Consume at your own risk. (JA)

UP (PG, 98 minutes) Pixar has done it again. The company's first foray into 3-D animation is a soaring, touching, funny and altogether buoyant movie that lives up to its title in spirit and in form. Ed Asner provides the voice behind Carl Fredricksen, a boxily built curmudgeon who decides to fly his house to South America by way of a bunch of balloons. Newcomer Jordan Nagai voices the young Wilderness Explorer Russell, who comes along for the rid. Among "Up's" myriad pleasures is watching this intergenerational friendship bloom. (AH)

WHATEVER WORKS (PG-13, 92 minutes) This toxic, contemptuous, unforgivably unfunny bagatelle finds Woody Allen at his most misanthropically onenote. Larry David plays Allen's alter ego as a grumpy, growling Boris Yellnikoff, a self-described genius who has been living on Manhattan's Lower East Side since trying to escape his first wife by jumping out a window. One night he finds a runaway named Melodie St. Ann Celestine (Evan Rachel Wood), who has fled her life in Mississippi and takes up residence in Boris' loft. Eventually, Melodie's painfully stereotyped evangelical parents arrive on the scene, played by Patricia Clarkson and Ed Begley Jr. with as much dignity as they can muster. With its preposterous, self-serving climax, the film plays like a warped kind of summa of Allen's tortured relationship with women. (AH)

REVIEWS BY THE WASHINGTON POST'S **JOHN ANDERSON, ANN HORNADAY, MICHAEL O'SULLIVAN** AND **DAN ZAK**. FOR MORE CAPSULES AND REVIEWS OF THESE AND OTHER FILMS, SEE **WASHINGTONPOST.COM/ENTERTAINMENT**.

ROLLING STONE
EXPLOSIVE!
A LANDMARK CRIME SAGA. ONE OF THE BEST MOVIES OF THE YEAR.
Peter Travers

LOS ANGELES TIMES
IMPRESSIVE!
Director Michael Mann is inescapably one of the masters of modern American cinema.
Kenneth Turan

THE NEW YORK TIMES
BEAUTIFUL WORK OF ART.
Manohla Dargis

USA TODAY
AN ACTION FILM THAT FEELS LIKE AN EPIC.
Claudia Puig

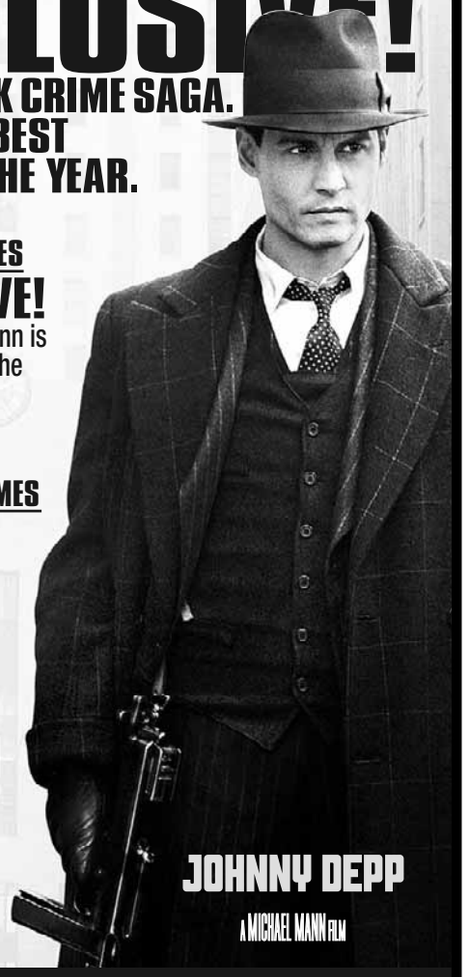

PUBLIC ENEMIES
UNIVERSAL PICTURES PRESENTS IN ASSOCIATION WITH RELATIVITY MEDIA A FORWARD PASS/MISHER FILMS PRODUCTION
IN ASSOCIATION WITH TRIBECA PRODUCTIONS AND APPIAN WAY JOHNNY DEPP "PUBLIC ENEMIES" CHRISTIAN BALE MARION COTILLARD
BILLY CRUDUP STEPHEN DORFF STEPHEN LANG MUSIC COMPOSED BY ELLIOT GOLDENTHAL CO-PRODUCER KEVIN DE LA NOY EXECUTIVE PRODUCER G. MAC BROWN
PRODUCED BY KEVIN MISHER MICHAEL MANN SCREENPLAY BY RONAN BENNETT AND MICHAEL MANN & ANN BIDERMAN DIRECTED BY MICHAEL MANN
R RESTRICTED UNDER 17 REQUIRES ACCOMPANYING PARENT OR ADULT GUARDIAN
GANGSTER VIOLENCE AND SOME LANGUAGE
SOUNDTRACK ON DECCA RECORDS
A UNIVERSAL PICTURE © 2009 UNIVERSAL STUDIOS
WWW.PUBLICENEMIES.NET
CHECK LOCAL LISTINGS FOR THEATRES AND SHOWTIMES
MOBILE USERS: For Showtimes - Text PUBLIC with your ZIP CODE to 43KIX (43549)

"UNBEARABLY EXCITING!"
–Roger Ebert
Costa-Gavras'
Z
40th Anniversary
A RIALTO PICTURES RELEASE rialtopictures.com
OPENS TODAY 1 WEEK ONLY!
LANDMARK'S E STREET CINEMA Washington, DC (202) 452-7672

Home Buyers & Sellers: Home Affordability Seminar
Are you wondering when the market will hit bottom?
Are you on the fence about renting or buying?
What's going on with interest rates?
How much do I need as a downpayment?
What kind of loan should I get?
How can buying a home help me pay less taxes?
You're invited to take the plunge! Mortgage rates are still at an all time low! This Seminar is just what you need to get started -- the facts!!
Free - No Hassle!
Free - Q & A Session
Free - Credit Report w/Credit Scores
Free - Listen and talk to a real estate attorney
Free - Learn about THE $8,000 Tax Credit
Call 703.304.1258 today to reserve your seat!

Cindy Beline 703.304.1258
Gail Perfetti 703.304.1753
2008 Ranked #1 Agents in Weichert McLean Old Dominion Office in Combined Revenue Units for VA, DC & MD
belineandperfettirealtors.com
Weichert Realtors
Licensed in DC, MD & VA

Adapt you.
"Personal Tech" can give you cool and useful tools. Mondays.
express
XX170.1x1

"THE BEST ACTION MOVIE OF THE SUMMER.
A VISCERALLY EXCITING, ADRENALINE-SOAKED TOUR DE FORCE OF SUSPENSE AND SURPRISE..YOU MAY EMERGE FROM 'THE HURT LOCKER' SHAKEN, EXHILARATED AND DRAINED, BUT YOU WILL ALSO BE THINKING."
The New York Times – A.O. SCOTT

"AN UNQUALIFIED TRIUMPH.
IT SIMPLY BLOWS YOU APART. BY THE TIME THIS REMARKABLE FILM COMES TO AN END, WE FEEL IT IN OUR SOULS."
Los Angeles Times – KENNETH TURAN

"A CLASSIC OF TENSION, FEAR AND BRAVERY.
IT WILL BE STUDIED 20 YEARS FROM NOW."
THE NEW YORKER – DAVID DENBY

"★★★★★
ONE OF THE DEFINING FILMS OF THE DECADE.
WHAT YOU'LL REMEMBER MOST WILL BE JEREMY RENNER'S REMARKABLY COMPLEX COMMANDER. IT'S BECOME CLEAR WE'VE WITNESSED A STAR-MAKING PERFORMANCE."
DAILY NEWS – ELIZABETH WEITZMAN

"A FULL-THROTTLE BODY SHOCK OF A MOVIE.
IT GETS INSIDE YOU LIKE A VIRUS, PUTS YOUR NERVES IN A BLENDER, AND TWISTS YOUR GUTS INTO A GORDIAN KNOT."
THE VILLAGE VOICE – SCOTT FOUNDAS

"A NEAR-PERFECT MOVIE.
WRITER MARK BOAL AND DIRECTOR KATHRYN BIGELOW HAVE POOLED THEIR COMPLEMENTARY TALENTS TO MAKE ONE OF THE RARE WAR MOVIES...THIS ONE'S THE TOPS."
TIME – RICHARD CORLISS

WINNER - BEST FILM VENICE FILM FESTIVAL SIGNIS GRAND PRIZE
NOMINEE BEST ACTOR JEREMY RENNER SPIRIT AWARDS
NOMINEE BEST SUPPORTING ACTOR ANTHONY MACKIE SPIRIT AWARDS
BROADCAST FILM CRITICS ASSOCIATION CRITICS' CHOICE
GOLDEN SPACE NEEDLE AWARD BEST DIRECTOR KATHRYN BIGELOW SEATTLE INTERNATIONAL FILM FESTIVAL
BEST SCREENWRITING IN A FEATURE FILM MARK BOAL 2009 NANTUCKET FILM FESTIVAL

SUMMIT ENTERTAINMENT PRESENTS IN ASSOCIATION WITH VOLTAGE PICTURES AND GROSVENOR PARK MEDIA, LP AND F.C.S.A.
A VOLTAGE PICTURES/FIRST LIGHT/KINGSGATE FILMS PRODUCTION OF A KATHRYN BIGELOW FILM "THE HURT LOCKER" JEREMY RENNER ANTHONY MACKIE BRIAN GERAGHTY EVANGELINE LILLY WITH RALPH FIENNES DAVID MORSE AND GUY PEARCE
CASTING BY MARK BENNETT
MUSIC BY MARCO BELTRAMI AND BUCK SANDERS
MUSIC SUPERVISOR JOHN DISSELL PRODUCTION DESIGNER KARL JULIUSSON
COSTUME DESIGNER GEORGE LITTLE SOUND DESIGN PAUL N.J. OTTOSSON
EDITORS BOB MURAWSKI CHRIS INNIS DIRECTOR OF PHOTOGRAPHY BARRY ACKROYD, BSC EXECUTIVE PRODUCER TONY MARK
PRODUCED BY KATHRYN BIGELOW MARK BOAL NICOLAS CHARTIER GREG SHAPIRO
WRITTEN BY MARK BOAL DIRECTED BY KATHRYN BIGELOW
R RESTRICTED UNDER 17 REQUIRES ACCOMPANYING PARENT OR ADULT GUARDIAN
WAR VIOLENCE AND LANGUAGE
VOLTAGE GROSVENOR PARK DOLBY DIGITAL
© 2009 SUMMIT ENTERTAINMENT, LLC. ALL RIGHTS RESERVED.
TheHurtLocker-Movie.com
MOBILE USERS: For Showtimes, Text Message HURT and Your ZIP CODE to 43KIX (43549)
EXCLUSIVE ENGAGEMENTS START TODAY
LANDMARK'S BETHESDA ROW CINEMA Bethesda (301) 652-7273
CINEMA ARTS THEATRE Fairfax (703) 978-6991
AMC LOEWS GEORGETOWN 14 Washington,DC (888) AMC-4FUN
LANDMARK'S E STREET CINEMA Washington, DC (202) 452-7672
AMC LOEWS SHIRLINGTON 7 Arlington (888) AMC-4FUN
NO PASSES OR DISCOUNT COUPONS ACCEPTED.

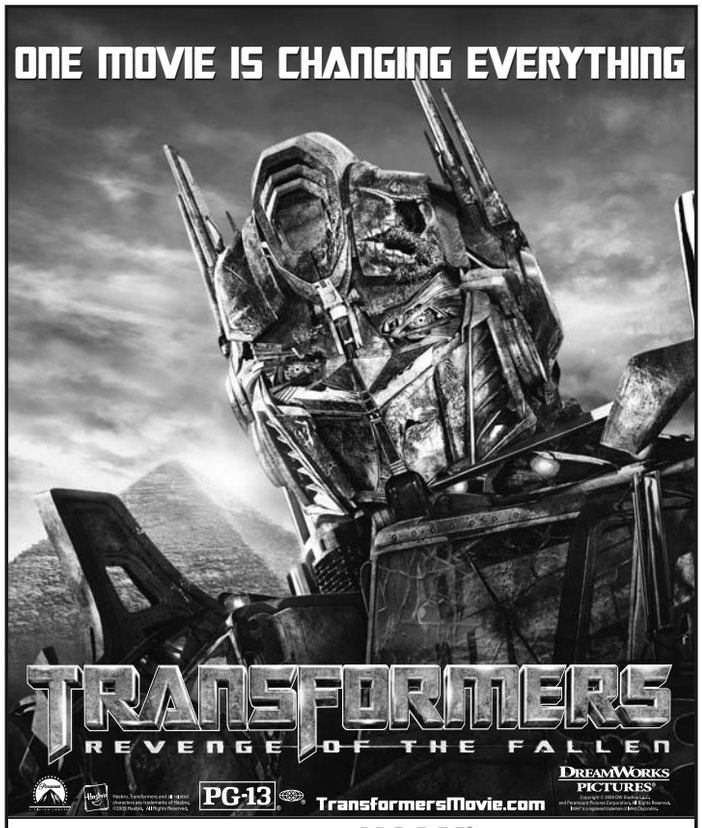

EXPERIENCE IT IN IMAX® NOW

AMC COLUMBIA 14 Columbia (888) AMC-4FUN
AIRBUS IMAX THEATER (877) 932-4629
AMC HOFFMAN CENTER 22 Alexandria (888) AMC-4FUN
AMC POTOMAC MILLS 18 Woodbridge (888) AMC-4FUN

AND IN THEATRES EVERYWHERE - CHECK LOCAL LISTINGS FOR THEATRES AND SHOWTIMES

Text ROTF to 48211 for movie times and mobile updates from Paramount!

lookout expressnightout.com

FRANK JOHNSTON/TWP

1 They're the Piano Men

We feel kind of silly for even telling you this — surely it's been shouted from every rooftop — but Elton John and Billy Joel are reuniting for a reprise of their 2008 Face 2 Face tour. Expect to see the two superstars with twin pianos, banging out their Grammy Award-winning, chart-topping hits. Now get out there and listen to your favorites live! Betcha 20 bucks they sing "Piano Man." N.O.

➜ *Nationals Park, 1500 South Capitol St. SE; Sat., 7 p.m., $56.50-$182, 888-632-6287. (Navy Yard)*

2 Ehhh, What's Up, Bach?

Who said cartoons can't be classy? Grab your finest tux and a carrot for "Bugs Bunny on Broadway" with the Baltimore Symphony Orchestra. T.F.

➜ *Merriweather Post Pavilion, 10475 Little Patuxent Pwy., Columbia; Sat., 7 p.m., $20-$45; 202-397-7328.*

top stops

Compiled by Express' Fiona Zublin, Nicole Ocran and Topher Forhecz. Read more every day at **Expressnightout.com/topstops.**

3 Get Cultured

Want to expand your cultural horizons this weekend? Check out Arlington's Naadam Festival, a celebration that hails from Mongolia and features wrestling, foot races and delicious traditional Mongolian food. F.Z.

➜ *Barcroft Park, 4200 S. Four Mile Run Drive; Sun., noon-6 p.m., free; 703-395-0001.*

REGAL ENTERTAINMENT GROUP

ROCKVILLE CENTER STADIUM 13
Rockville Town Center 800-FANDANGO 248#

BRUNO (R) - ID REQ'D (1140 1230 150 250 410 510) 710 800 930 1030 1115 1215
I LOVE YOU BETH COOPER (PG-13) (1110 200 440) 720 1000 1210
ICE AGE: DAWN OF THE DINOSAURS (PG) ★ (1250 230 330 500) 600 740 830
ICE AGE: DAWN OF THE DINOSAURS 3D - EVENT PRICING (PG) ★ (1100 140 420) 650 910 1130
OC & DA: ICE AGE: DAWN OF THE DINOSAURS (PG) ★ (1210 PM)
PUBLIC ENEMIES (R) - ID REQ'D ★ (1200 100 310 400) 610 710 910 1010
TRANSFORMERS: REVENGE OF THE FALLEN (PG-13) (1120 1240 240 400) 630 730 950 1050
THE PROPOSAL (PG-13) (1225 320) 620 900
HANGOVER (R) - ID REQ'D (1220 300 530) 830 1055
UP (PG) (1130 210 520) 810
MY SISTER'S KEEPER (PG-13) 1010 PM

GERMANTOWN STADIUM 14
20000 Century Blvd 800-FANDANGO 455#

BRUNO (R) - ID REQ'D (1150 1250 210 310 440 530) 730 830 945 1045
I LOVE YOU BETH COOPER (PG-13) (130 415) 715 1015
ICE AGE: DAWN OF THE DINOSAURS 3D - EVENT PRICING (PG) ★ (1230 255 520) 745 1010
ICE AGE: DAWN OF THE DINOSAURS (PG) ★ (155 330 420) 615 700 845 920
OC & DA: ICE AGE: DAWN OF THE DINOSAURS (PG) ★ (100 PM)
PUBLIC ENEMIES (R) - ID REQ'D ★ (1215 110 315 410) 630 720 930 1030
MY SISTER'S KEEPER (PG-13) (110 350) 650 1000
TRANSFORMERS: REVENGE OF THE FALLEN (PG-13) (1200 115 320 430) 640 740 950 1050
THE PROPOSAL (PG-13) (120 400) 710 940
HANGOVER (R) - ID REQ'D (1210 245 510) 800 1020
UP (PG) (1245 345) 645 915

UA SNOWDEN SQ STADIUM 14
9161 Commerce Ctr Dr 800-FANDANGO 570#

I LOVE YOU BETH COOPER (PG-13) (1225 250 530) 800 1025
BRUNO (R) - ID REQ'D (1145 1245 215 315 445 545) 715 815 930 1030
PUBLIC ENEMIES (R) - ID REQ'D ★ (1220 120 335 435) 650 750 950 1050
ICE AGE: DAWN OF THE DINOSAURS 3D - EVENT PRICING (PG) ★ (1130 200 430) 700 945
ICE AGE: DAWN OF THE DINOSAURS (PG) ★ (1200 230 500) 735 1015
MY SISTER'S KEEPER (PG-13) (155 425) 655 925
TRANSFORMERS: REVENGE OF THE FALLEN (PG-13) (1215 100 330 415) 645 730 1000 1045
OC: THE PROPOSAL (PG-13) (1140 AM)
THE PROPOSAL (PG-13) (210 450) 720 955
TAKING OF PELHAM 1 2 3 (R) - ID REQ'D (1125 AM)
AWAY WE GO (R) - ID REQ'D (1250 310 535) 805 1035
HANGOVER (R) - ID REQ'D (1230 300 515) 745 1010
UP (PG) (1135 205 440) 705 940

MAJESTIC STADIUM 20
900 Ellsworth Dr, Silver Spring, MD 240-393-4826

ICE AGE: DAWN OF THE DINOSAURS 3D - EVENT PRICING (PG) ★ (1015 1230 245 500) 715 930
ICE AGE: DAWN OF THE DINOSAURS (PG) ★ (1050 1115 110 130 315 345 530) 745 1025
RW & DA: ICE AGE: DAWN OF THE DINOSAURS (PG) ★ (1145 200 415) 630 845 1110
TRANSFORMERS: REVENGE OF THE FALLEN (PG-13) (1125 1205 105 240 325 420) 605 645 730 920 1010 1050
PUBLIC ENEMIES (R) - ID REQ'D ★ (1005 1040 100 145 300 400 445) 700 800 900 1000 1100
BRUNO (R) - ID REQ'D (1045 1255 305 515) 725 935 1140
UP (PG) (1100 AM 125 PM 350 PM)
UP 3D - SPECIAL EVENT PRICING (PG) ★ (1030 1250 320 545) 815 1045
HANGOVER (R) - ID REQ'D (1220 255 510) 610 740 840 1005 1105
MY SISTER'S KEEPER (PG-13) (1010 1245 405) 705 940
I LOVE YOU BETH COOPER (PG-13) (1000 1225 250 535) 805 1035
THE PROPOSAL (PG-13) (1105 1200 135 425) 620 720 950
YEAR ONE (PG-13) 635 PM 855 PM 1115 PM
MOON (R) - ID REQ'D (1140 215 440) 710 945
TAKING OF PELHAM 1 2 3 (R) - ID REQ'D (1020 AM)
AWAY WE GO (R) - ID REQ'D (1055 120 340) 615 835 1055

ROYALE STADIUM 14
6505 America Blvd, Hyattsville, MD 301-864-3456

RW & DA: BRUNO (R) - ID REQ'D (1240 250 510) 740 1025
BRUNO (R) - ID REQ'D (1155 220 440) 705 930
I LOVE YOU BETH COOPER (PG-13) (1245 330) 710 1005
ICE AGE: DAWN OF THE DINOSAURS (PG) ★ (1200 1230 100 235 305 335 515) 645 715 745 935 1015
PUBLIC ENEMIES (R) - ID REQ'D ★ (1210 110 320 420) 655 725 955 1035
MY SISTER'S KEEPER (PG-13) 945 PM
RW: TRANSFORMER'S: REVENGE OF THE FALLEN (PG-13) (1220 340) 700 1020
TRANSFORMERS: REVENGE OF THE FALLEN (PG-13) (1150 310) 630 950
THE PROPOSAL (PG-13) (1215 255 525) 755 1030
TAKING OF PELHAM 1 2 3 (R) - ID REQ'D (1235 400) 640 925
HANGOVER (R) - ID REQ'D (1255 315) 720 940
UP (PG) (1205 230 500) 735 1000

BETHESDA 10
7272 Wisconsin Avenue 800-FANDANGO 569#

I LOVE YOU BETH COOPER (PG-13) (1130 200 430) 710 930
BRUNO (R) - ID REQ'D (115 330 545) 800 1015
PUBLIC ENEMIES (R) - ID REQ'D ★ (140 400 440) 700 740 1000 1040
ICE AGE: DAWN OF THE DINOSAURS (PG) ★ (1200 225 450) 715 940
MY SISTER'S KEEPER (PG-13) (1140 AM)
TRANSFORMERS: REVENGE OF THE FALLEN (PG-13) (1150 1240 310 405) 630 720 950 1040
THE PROPOSAL (PG-13) (1220 250 520) 750 1020
HANGOVER (R) - ID REQ'D (1210 240 510) 730 1010
UP (PG) (1130 150 420) 650 920

BOWIE STADIUM 14
15200 Major Lansdale Blvd 800-FANDANGO 454#

I LOVE YOU BETH COOPER (PG-13) (1200 230 500) 730 1005
BRUNO (R) - ID REQ'D (1100 1215 115 215 330 435) 605 700 800 915 1030
ICE AGE: DAWN OF THE DINOSAURS 3D - EVENT PRICING (PG) ★ (1200 225 435) 700 940
ICE AGE: DAWN OF THE DINOSAURS (PG) ★ (1035 1230 100 255 325 520 550) 745 815 1010
PUBLIC ENEMIES (R) - ID REQ'D ★ (1040 1255 140 400 440) 700 740 1000 1040
MY SISTER'S KEEPER (PG-13) 1035 PM
TRANSFORMERS: REVENGE OF THE FALLEN (PG-13) (1100 1145 240 315) 600 645 930 1015
THE PROPOSAL (PG-13) (1115 145 420) 650 925
TAKING OF PELHAM 1 2 3 (R) - ID REQ'D (1225 300 530) 805 1035
HANGOVER (R) - ID REQ'D (1240 320 545) 815 1045
UP (PG) (1130 200 430) 705 930

Free Family Film Festival Tue & Wed 10AM

GALLERY PLACE STADIUM 14
701 Seventh St NW 800-FANDANGO 1721#

BRUNO (R) - ID REQ'D (1130 1230 200 300) 430 530 700 800 930 1030 1200 1240
I LOVE YOU BETH COOPER (PG-13) (1145 210) 440 715 945 1210
OC & DA: ICE AGE: DAWN OF THE DINOSAURS (PG) ★ (1220 PM)
PUBLIC ENEMIES (R) - ID REQ'D ★ (1140 245) 615 915 1220
ICE AGE: DAWN OF THE DINOSAURS 3D - EVENT PRICING (PG) ★ (1200 225 450) 710 935 1150
ICE AGE: DAWN OF THE DINOSAURS (PG) ★ (255) 520 750 1010
MY SISTER'S KEEPER (PG-13) (1245 PM)
TRANSFORMERS: REVENGE OF THE FALLEN (PG-13) (1150 1250) 310 410 630 730 950 1045
YEAR ONE (PG-13) 1140 PM
THE PROPOSAL (PG-13) (1240 140) 350 415 650 705 925 1005 1200
MOON (R) - ID REQ'D (1210 240) 515 745 1015 1235
TAKING OF PELHAM 1 2 3 (R) - ID REQ'D 1230 AM
HANGOVER (R) - ID REQ'D (1155 230) 330 540 640 810 910 1035 1215
UP (PG) (130) 400 635 900

BALLSTON COMMON STADIUM 12
671 N Glebe Rd 800-FANDANGO 377#

ICE AGE: DAWN OF THE DINOSAURS (PG) ★ (1245 145 315 415 540) 640 810 910 1035
PUBLIC ENEMIES (R) - ID REQ'D ★ (1230 300 400) 625 725 935 1030
ICE AGE: DAWN OF THE DINOSAURS 3D - EVENT PRICING (PG) ★ (1210 245 515) 740 1010
MY SISTER'S KEEPER (PG-13) (110 350) 650 945
TRANSFORMERS: REVENGE OF THE FALLEN (PG-13) (1220 120 240 340 440) 600 700 800 920 1020
THE PROPOSAL (PG-13) (135 430) 715 955
AWAY WE GO (R) - ID REQ'D (1200 230 500) 730 1000
STAR TREK (PG-13) (100 405) 705 1015

POTOMAC YARD STADIUM 16
3575 Jefferson Davis Hwy 800-FANDANGO 690#

I LOVE YOU BETH COOPER (PG-13) (1105 200 450) 725 1000
BRUNO (R) - ID REQ'D (1145 1225 210 250 435 515) 700 740 925 1005 1150
ICE AGE: DAWN OF THE DINOSAURS 3D - EVENT PRICING (PG) ★ (1125 155 425) 710 940
ICE AGE: DAWN OF THE DINOSAURS (PG) ★ (1205 235 345 505) 630 750 900
PUBLIC ENEMIES (R) - ID REQ'D ★ (1245 125 400 440) 730 810 1040 1120
MY SISTER'S KEEPER (PG-13) 1020 PM
TRANSFORMERS: REVENGE OF THE FALLEN (PG-13) (1115 1155 1235 300 335 410) 640 720 800 1015 1055 1135
THE PROPOSAL (PG-13) (105 355) 645 935 1145
HANGOVER (R) - ID REQ'D (1135 135 220 415 500) 650 735 945 1030 1200
TAKING OF PELHAM 1 2 3 (R) - ID REQ'D (1145 240 535) 820 1105
UP (PG) (100 340) 620 910

Free Family Film Festival Tue & Wed 10AM

KINGSTOWNE STADIUM 16
5910 Kingstowne Towne Center 703-822-4956

RW & DA: BRUNO (R) - ID REQ'D (1200 210 420) 635 850 1100
I LOVE YOU BETH COOPER (PG-13) (1130 155 440) 710 935
BRUNO (R) - ID REQ'D (1100 110 320 530) 750 1005
PUBLIC ENEMIES (R) - ID REQ'D ★ (1125 1240 230 345) 610 730 915 1045
ICE AGE: DAWN OF THE DINOSAURS (PG) ★ (1140 1230 200 255 430 515) 650 735 910
ICE AGE: DAWN OF THE DINOSAURS 3D - EVENT PRICING (PG) ★ (1110 130 355) 615 840 1100
MY SISTER'S KEEPER (PG-13) (1115 145 415) 700 935
TRANSFORMERS: REVENGE OF THE FALLEN (PG-13) (1105 1150 1245 220 305 400 535) 625 720 900 945 1040
THE PROPOSAL (PG-13) (1100 1205 235 405 505) 645 740 1010
HANGOVER (R) - ID REQ'D (1215 135 240 510) 800 920 1025
UP (PG) (1120 140 410) 640 905
NIGHT AT THE MUSEUM II (PG) 955 PM

COUNTRYSIDE STADIUM 20
45980 Regal Plaza 800-FANDANGO 394#

BRUNO (R) - ID REQ'D (1215 115 235 335 455 550) 715 815 935 1035
I LOVE YOU BETH COOPER (PG-13) (120 400) 640 910
OC & DA: ICE AGE: DAWN OF THE DINOSAURS (PG) ★ (150 PM)
PUBLIC ENEMIES (R) - ID REQ'D ★ (1210 140 330 500) 610 700 825 920 1010
ICE AGE: DAWN OF THE DINOSAURS (PG) ★ (1230 110 310 345 420 540) 650 810 915
ICE AGE: DAWN OF THE DINOSAURS 3D - EVENT PRICING (PG) ★ (1150 220 450) 730 1015
MY SISTER'S KEEPER (PG-13) (1240 325) 615 900
TRANSFORMERS: REVENGE OF THE FALLEN (PG-13) (1135 1245 155 300 410 520) 630 740 845 1000
YEAR ONE (PG-13) 940 PM
THE PROPOSAL (PG-13) (135 430) 710 950
TAKING OF PELHAM 1 2 3 (R) - ID REQ'D (1130 205 440) 720 955
AWAY WE GO (R) - ID REQ'D (1155 250 530) 800 1030
HANGOVER (R) - ID REQ'D (1200 230 510) 750 1020
UP (PG) (100 350) 620 855
NIGHT AT THE MUSEUM II (PG) (130 415) 655 940
STAR TREK (PG-13) (1225 PM 335 PM) 635 PM

FOX STADIUM 16
22875 Crawford Plz, Asburn, VA 703-957-1035

BRUNO (R) - ID REQ'D (1240 200 300 420 520) 640 740 900 1000
RW & DA: I LOVE YOU BETH COOPER (PG-13) (150 430) 745 1015
PUBLIC ENEMIES (R) - ID REQ'D ★ (110 210 410 510) 720 820 1025
ICE AGE: DAWN OF THE DINOSAURS (PG) ★ (1250 140 310 400 530) 620 750 840 1010
ICE AGE: DAWN OF THE DINOSAURS 3D - EVENT PRICING (PG) ★ (1200 220 440) 700 920
MY SISTER'S KEEPER (PG-13) (340 PM) 950 PM
TRANSFORMERS: REVENGE OF THE FALLEN (PG-13) (1230 130 250 350 450) 610 710 810 930 1030
THE PROPOSAL (PG-13) (1210 100 240) 615 715 850
HANGOVER (R) - ID REQ'D (1245 230 330 500) 600 730 830 955
UP (PG) (1245 320) 630 910

Free Family Film Festival Tue & Wed 10AM

FAIRFAX TOWNE CENTER 10
4110 W Ox Road 800-FANDANGO 670#

ICE AGE: DAWN OF THE DINOSAURS (PG) ★ (1130 1230 100 155 255 325 420 520 550) 645 745 815 910 1010 1040
ICE AGE: DAWN OF THE DINOSAURS 3D - EVENT PRICING (PG) ★ (1200 225 450) 715 940
WHATEVER WORKS (PG-13) (110 400) 640 920
TAKING OF PELHAM 1 2 3 (R) - ID REQ'D (1220 340) 725 1015
AWAY WE GO (R) - ID REQ'D (1150 230 510) 740 1020
UP (PG) (1145 1245 215 350 500) 630 730 900 1000
NIGHT AT THE MUSEUM II (PG) (1120 205 435) 705 950

Free Family Film Festival Tue & Wed 10AM

MANASSAS STADIUM 14
11380 Bulloch Drive 800-FANDANGO 490#

I LOVE YOU BETH COOPER (PG-13) (1245 330) 610 840
BRUNO (R) - ID REQ'D (1115 1215 145 230 445 530) 745 830 1000 1050
ICE AGE: DAWN OF THE DINOSAURS (PG) ★ (1145 1230 215 300 430 515) 700 800 920
PUBLIC ENEMIES (R) - ID REQ'D ★ (1045 1130 200 245) 615 715 930 1020
ICE AGE: DAWN OF THE DINOSAURS 3D - EVENT PRICING (PG) ★ (1100 115 345) 600 850
MY SISTER'S KEEPER (PG-13) (120 410) 710 940
TRANSFORMERS: REVENGE OF THE FALLEN (PG-13) (1200 100 315 415) 630 730 945 1045
THE PROPOSAL (PG-13) (1030 130 400) 640 910
HANGOVER (R) - ID REQ'D (1140 210 520) 810 1040
UP (PG) (1015 1250 500) 740 1010

Times For 07/10 Bargain Matinees In ( ) OC= Open Captioned RW=RWC Available DA= Descriptive Audio Available DP= Digital Projection * Pass/Discount Ticket Restrictions Apply © 2009 www.REGmovies.com

Band of Bankrolled Bros

Vince and his posse are back for a sixth season of 'Entourage'

HOLLYWOOD | "Entourage" (10:30 p.m., HBO, Sun.) returns for a sixth season with changes looming and questions in the air. For starters: Will the boys get tired of their frat-house existence before viewers grow tired of them?

Vince (Adrian Grenier) appears to be on a comeback with his stint in Martin Scorsese's "Gatsby," but it looks like a begrudging lurch toward maturity may be breaking up his gang. Vince's manager, Eric (Kevin Connolly), mulls the idea of moving out and getting his own place. And even Lloyd (Rex Lee), the doormat assistant to high-powered agent Ari (Jeremy Piven), has decided to stand up for himself.

MICHAEL MULLER/HBO

Will the boys stick together forever or try to live independent, adult lives?

The guys keep up their breezy camaraderie, but their arrested development and vulgar, idea-free banter grows tiresome, even in half-hour helpings.

But at the end of the day, it makes sense. After all, this is a show about Hollywood, and Hollywood is a place where people regularly spend a fortune on the banal, the adolescent and the forgettable. KEVIN MCDONOUGH (UNITED FEATURE SYNDICATE

weekend lineup

CHOP TILL YOU DROP
Breakfast, lunch and disaster on **CHOPPING BLOCK** (8 p.m., NBC, Fri.).

SHERIFF'S BACK IN TOWN
Now entering its fourth season, **EUREKA** (9 p.m., Syfy, Fri.) combines the whimsy of romantic comedy with speculative science.

CAREER SHIFT
KEYSHAWN JOHNSON: TACKLING DESIGN (noon, A&E, Sat.) follows the retired wide receiver as he works with fabrics, furniture and finishes.

FAREWELL, ELI
The whimsical romantic comedy **ELI STONE** (10 p.m., ABC, Sat.) comes to an end.

LOST CAUSE
Morgana's malady may be beyond medicine on **MERLIN** (8 p.m., NBC, Sun.).

MARCEL WILLIAMS/SYFY

Jack Carter (Colin Ferguson) is ousted by a robot cop on tonight's "Eureka."

SUPERNATURAL REVENGE
A plus-size good girl getting the best of a mean girl gets a new twist in the new series **DROP DEAD DIVA** (9 p.m., Lifetime, Sun.). KEVIN MCDONOUGH (UNITED FEATURE SYNDICATE)

Sign up today for the new Fit e-newsletter from Express!

Get great information from Express' Fit section FREE...

Including tips on:
✔ Exercise
✔ Nutrition
✔ Wellness
...delivered to your e-mail inbox every Tuesday.

express

Visit ExpressNightOut.com/newsletter to sign up today!

XX292C 5x6

lookout online

Poll Center

CAN GOOGLE'S OPERATING SYSTEM COMPETE WITH MICROSOFT'S WINDOWS?

YESTERDAY'S RESULTS AS OF 5 P.M.

YES	58%
NO	43%

"First, Google took on Apple's iPhone; now it's going after Microsoft's operating system. Next up: a full-frontal assault on Starbucks (venti skim latte v2.0)."

COMMENTER DIOGENES

"Considering how many people use a computer just to surf the Internet, a slim OS that's cheap and easy to use (sorry, Linux) just may do well if Google can get enough PC manufacturer support with pre-installations."

COMMENTER JASON YANG

"Yes, but only if it crashes every 10 minutes and makes simple tasks as difficult as possible. Otherwise, it just won't be the same."

COMMENTER STR

SEE HOW YOUR METRO STATION VOTED
WWW.EXPRESSNIGHTOUT.COM

Blog LOG

"IT MAY SURPRISE some Americans to learn that not only do certain private clubs still refuse to admit blacks, women and gay people, but that this kind of enrollment discrimination is considered perfectly legal."

HUFFINGTONPOST.COM REACTS TO THE STORY OF BLACK SUMMER CAMPERS WHO WERE KICKED OUT OF A PHILADELPHIA-AREA POOL.

VLADIMIR RODIONOV/AFP/GETTY IMAGES

"I AM GENERALLY fully in favor of spending money on protecting our environment. But throwing together a sloppy revenue-generation scheme such as this is, quite simply, the wrong way to go about it."

FARMFRESHMEAT.COM THINKS D.C.'S NEW BAG TAX WILL BE TOO DIFFICULT TO IMPLEMENT AND INEFFECTIVE OVERALL.

"Things you can buy for $5,950: a sailboat, Michelle Obama's purse, approximately 11 pairs of Lanvin sneakers."

FAMOUSDC.COM WAS NOT IMPRESSED WITH THE FACT THAT THE FIRST LADY WAS PHOTOGRAPHED CARRYING A SHINY BLACK ALLIGATOR VBH CLUTCH AND WORE $540 SHOES TO A D.C. FOOD BANK IN APRIL.

"No man deserves to have his voice mails to a woman recorded and handed over a newspaper for mocking and ridicule. Especially if he's freaked out over her ex-husband's supposedly threatening him."

THEDCUNIVERSE.BLOGSPOT.COM FEELS A BIT SORRY FOR MARION BARRY, WHOSE CONVERSATIONS WERE LEAKED TO THE WASHINGTON CITY PAPER. A QUOTE FROM THE VOICE MAILS APPEARED ON THE COVER THURSDAY.

"BECAUSE SOMETIMES too many cooks can spoil the broth, open-source products sometimes feel a little cluttered to me, as well as being perpetually stuck in beta."

MARC FLORES AT **TRUESLANT.COM** ISN'T SURE WHETHER THE GOOGLE CHROME OPERATING SYSTEM IS SETTING ITSELF UP WITH A FORMULA FOR SUCCESS.

5 Day Forecast for the Washington Area

Today	Tonight	Saturday	Sunday	Monday	Tuesday
Partly sunny	Partly cloudy	Partly sunny	Partly sunny, a thunderstorm	Partly sunny	Partly sunny
82°	67°	85° / 71°	86° / 71°	86° / 69°	88° / 74°

Regional Weather

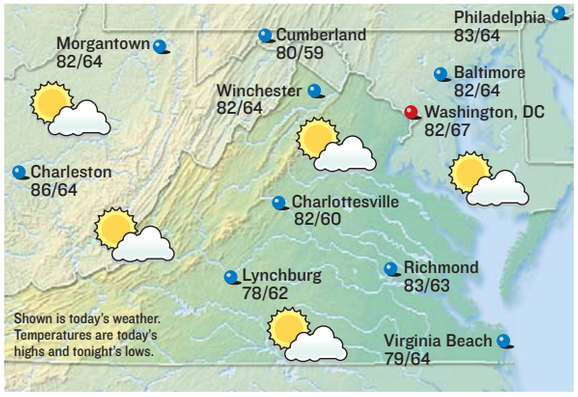

Forecasts and graphics provided by **AccuWeather, Inc.** ©2009

Almanac

Washington, D.C., through 4 p.m. Thur.

Temperature

High	82°
Low	64°
Normal high	88°
Normal low	70°
Average humidity	50%

Precipitation

24 hours ending 4 p.m.	0.00"
Month to date	0.12"
Normal month to date	1.03"
Year to date	23.25"
Last year to date	28.86"
Normal year to date	20.19"

For up-to-the-minute weather, see:
washingtonpost.com/weather

Regional Forecast

D.C. Metro: Today, partly sunny. High 82. Wind south-southeast 6-12 mph. Tonight, partly cloudy. Low 67. Wind south 6-12 mph.

Sun and Moon

Sunrise today	5:52 a.m.
Sunset tonight	8:35 p.m.
Moonrise today	10:24 p.m.
Moonset today	8:51 a.m.

Last	New	First	Full
July 15	July 21	July 28	Aug 5

National Weather for Friday, July 10

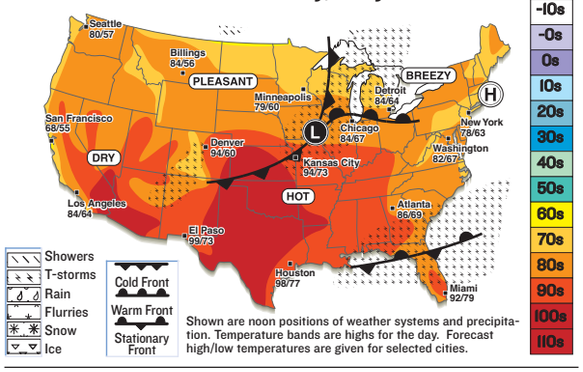

Shown are noon positions of weather systems and precipitation. Temperature bands are highs for the day. Forecast high/low temperatures are given for selected cities.

National Cities

City	Today Hi/Lo/W	Sat. Hi/Lo/W
Atlanta	86/69/pc	88/69/s
Boston	73/58/s	77/64/pc
Chicago	84/67/t	81/58/t
Dallas	102/78/s	103/78/s
Denver	94/60/t	86/60/t
Honolulu	88/76/pc	88/76/pc
Los Angeles	84/64/pc	84/64/pc
Miami	92/79/t	91/79/t
New York City	78/63/pc	81/70/pc
Orlando	89/73/t	91/75/t
Seattle	80/57/s	83/57/pc

World Cities

City	Today Hi/Lo/W	Sat. Hi/Lo/W
Amsterdam	64/52/sh	70/55/pc
Athens	92/72/s	90/72/s
Berlin	66/54/sh	68/52/sh
Buenos Aires	57/41/pc	54/43/s
Calgary	73/48/s	73/49/pc
Dublin	64/52/sh	66/54/r
Geneva	68/51/pc	74/52/pc
Moscow	75/55/r	77/57/pc
Rome	81/61/s	82/59/s
Sydney	63/46/pc	63/46/pc
Tokyo	86/75/pc	82/73/c

s-sunny, pc-partly cloudy, c-cloudy, sh-showers, t-thunderstorms, r-rain, sf-snow flurries, sn-snow, i-ice.

comics lookout

Bizarro | *Dan Piraro*

Cornered | *Mike Baldwin*

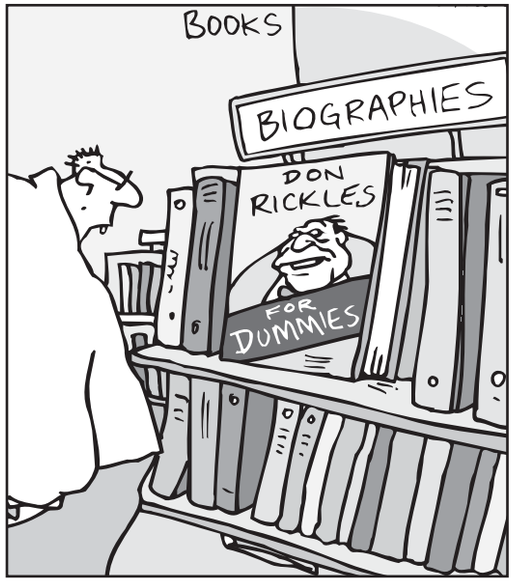

Pooch Cafe | *Paul Gilligan*

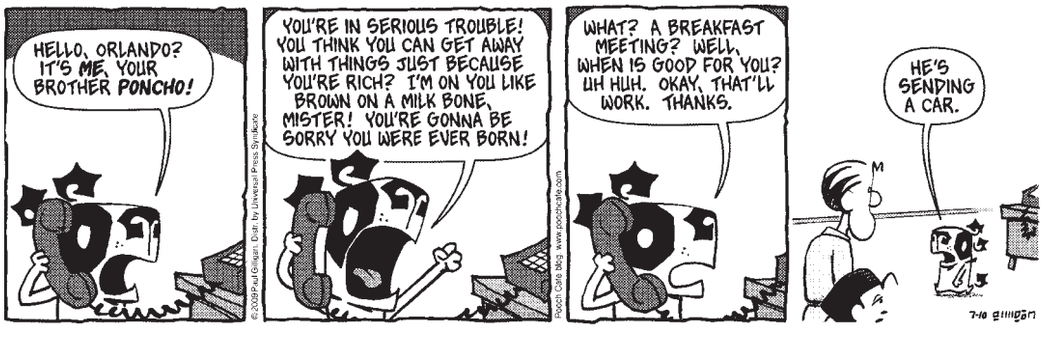

Pearls Before Swine | *Stephan Pastis*

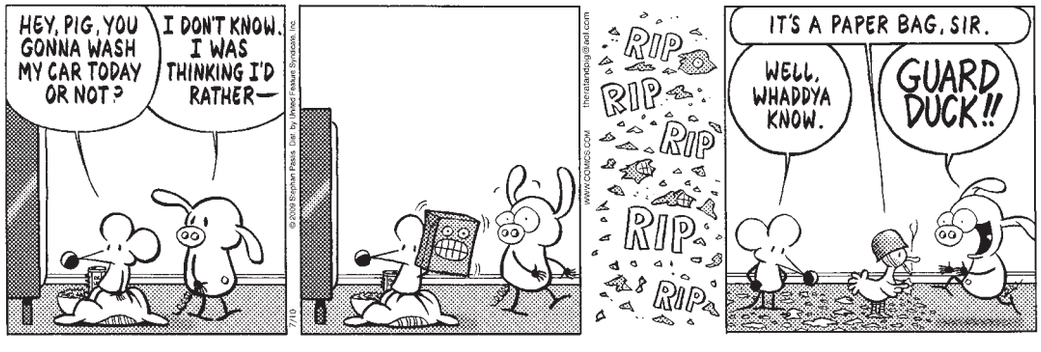

The Duplex | *Glenn McCoy*

Horoscope

By Stella Wilder

CANCER (June 21-July 22) Guard against doing or saying anything that is ill-suited to the situations in which you find yourself.

LEO (July 23-Aug. 22) Be wary of any behavior that seems to come from those not directly involved in what you are doing. Don't brook any intrusions.

VIRGO (Aug. 23-Sept. 22) You're wanting to make your mark more aggressively than usual. Don't rub anyone the wrong way.

LIBRA (Sept. 23-Oct. 22) Just when you feel your usual reserves of energy are running low, you'll enjoy a resurgence that enables you to accomplish much.

SCORPIO (Oct. 23-Nov. 21) You can help someone else make up for lost time — provided you have already addressed your own key issues. Don't split your focus.

SAGITTARIUS (Nov. 22-Dec. 21) You're likely to enjoy a rise in popularity at this time. Something you do may win you more than you expect.

CAPRICORN (Dec. 22-Jan. 19) Travel with care. You don't want to find yourself in unfamiliar territory without being well-equipped.

AQUARIUS (Jan. 20-Feb. 18) This is a good time to focus on any mistakes that might have been made in the recent past. You can surely undo one or two of them.

PISCES (Feb. 19-March 20) A careless moment must not be allowed to threaten an entire project. Work quickly to make any necessary repairs; ease tensions.

ARIES (March 21-April 19) You're likely to be recognized, at long last, for something you did some time ago that made a big difference to those around you.

TAURUS (April 20-May 20) Do things in the wrong order, and you risk losing some credibility. Make sure that you follow the game plan at all times.

GEMINI (May 21-June 20) You needn't seek the approval of others as you work to untangle a mess that threatens a current friendship.

Today in History

1919 President Woodrow Wilson personally delivers the Treaty of Versailles to the Senate, and urged its ratification.

1991 Boris N. Yeltsin becomes the first elected president of the Russian republic.

1999 The U.S. women's soccer team wins the World Cup, beating China 5-4 on penalty kicks after 120 minutes of scoreless play at the Rose Bowl in Pasadena, Calif.

2004 President George W. Bush says legalizing gay marriage would redefine the most fundamental institution of civilization, and that a constitutional amendment is needed to protect traditional marriage.

2008 Ex-Bush adviser Karl Rove defies a congressional subpoena, refusing to testify about allegations of political pressure at the Justice Department.

AFP

Brandi Chastain rejoices after kicking the winning shot in the 1999 World Cup.

Correction:

Thursday's Weekend Pass had incorrect contact information for two venues. Zentan restaurant is at 1155 14th St. NW and its phone number is 202-379-4366. The phone number for the U.S. Botanic Garden is 202-225-8333.

PostPoints DAILY CODE JO

lookout people

Craig

Jackman

TEMPERATURE

Ugly-Hot Plus Actually Hot Will Probably Be Lukewarm

DANIEL CRAIG, the latest cinematic Bond, and Tony winner **HUGH JACKMAN** will star in "A Steady Rain," which opens Sept. 29 at the Gerald Schoenfeld Theatre. Previews begin Sept. 10 for a 12-week engagement. "A Steady Rain" — Keith Huff's play about a pair of Chicago policemen — was a big hit in Chicago, where it received rave reviews two years ago. Jackman won a Tony for his portrayal of Peter Allen in "The Boy From Oz." It will be Craig's Broadway debut. (AP)

TRAGIC

Here's What You Were Missing While Focusing On Michael Jackson

"**RAVEN-SYMONÉ** is not pregnant nor did she give birth," a representative of the singer/songwriter/actress has told People.com. Gossip sites and magazines have recently been rife with rumors that the "That's So Raven" and "Cosby Show" star has not only been hiding a pregnancy, but actually bore a child in secret. (EXPRESS)

JOSEPH BARRAK/AFP/GETTY IMAGES

LAWSUITS

Sorry, Sorority

PARIS HILTON arrived in Miami on Thursday for the trial of a federal lawsuit accusing her of failing to adequately promote her 2006 movie "Pledge This!" The lawsuit, which seeks more than $8 million, claims the 28-year-old didn't honor her contract to promote the DVD release. Hilton contends she plugged the movie numerous times and did everything the contract required. (AP)

LESSER BALDWINS

On the Latest Episode of 'I'm Not a Celebrity, Why Do I Even Bother Existing?' ...

You can see the existential crisis in Stephen's eyes.

Police say a homeless man who was allowed to live on **STEPHEN BALDWIN**'s property in Upper Grandview, N.Y., has been arrested on heroin charges. Baldwin told police that he offered to let the man move from a tent in the woods to a cottage on his property. Police suspected the man was dealing drugs. They raided the cottage and arrested him on possession charges. Baldwin was home Wednesday during the raid. Police said the actor was just trying to do a good deed. They said he was shocked, cooperative and apologetic. (AP)

HEROES

Clooney to Save World Via Generic A-List Thrillers

GEORGE CLOONEY has toured the ruins of Italy's recent earthquake and told the survivors he'll shoot a film in their region. The actor inspected crumbled buildings during a visit to the G-8 summit in L'Aquila. On Thursday, Clooney visited a tent camp for the homeless, and kissed four women and shook hands with residents. The movie will be a thriller about a killer who tries to hide out in an Italian town. (AP)

expressnightout

Find the latest celebrity news and photo evidence of stars' sordid lives at WWW.EXPRESSNIGHTOUT.COM.

EVAN AGOSTINI/AP

You know him as one of those guys in everything Christopher Guest makes.

CASTING

Character Actor Allowed To Lead, but Only Onstage

Tracy Letts' new play, "Superior Donuts," has found its Broadway leading man — **MICHAEL MCKEAN**. Producer Jeffrey Richards says the actor will reprise the role of a doughnut shop owner he played in the show's world premiere last summer at Chicago's Steppenwolf Theatre. (AP)

$99*
New Patient Special
Examination, X-Ray and Cleaning

You Owe It To Yourself To Try Laser Dentistry.

No Shot, No Drill, No Pain

Laser & Spa Dentistry, Power Bleaching, Invisalign & More!

2 Locations For Your Convenience!

DUPONT CIRCLE
1325 18th Street, NW • Suite 203
Hours: 7 am - 9 pm

FOGGY BOTTOM
730 24th Street, NW • Suite 9
Hours: 12 pm - 8 pm

202.833.8724

www.dcdentalspa.com

DC Dental Spa
Where technology meets tranquility
Dr. Rex H. Hoang, DMD, PC

puzzles lookout

CROSSWORD | READY, AIM, FIRE

ACROSS

1 "___ card, any card"
6 Org. with some real operators
9 Biggest artery
14 "___ of cocktails floated" ("The Great Gatsby")
15 10-percenter, briefly
16 Kind of patch for Br'er Rabbit
17 "It was ___ and stormy night "
18 Santa ___ , Calif.
19 Gossipy gal
20 "Auld Lang Syne" poet
23 Action movie prop
24 Abbr. in a help-wanted ad
25 They take a beating
27 End of a challenge
32 One wet behind the ears
33 "A long, long time ___"
34 Indian territory
36 Southpaw
39 Fix for what ails you
41 "A New Argentina" musical
43 "All ___!" (courtroom phrase)
44 Mild epithets
46 ___-Saxon
48 Yellow journalism practitioner
49 Command to Bowser
51 First woman to host the Oscars solo
53 Christmas spiced ale
56 "To Autumn," e.g.
57 End-of-the-aisle words
58 Hot entree
64 Blair or Evans
66 Brewpub glassful
67 Corbeled bay window
68 Ski-slopebump
69 "Didn't I tell you?"
70 A bicycle's built for two
71 Black figure
72 "___ Little Indians"
73 Blank gaze

DOWN

1 "Tonight Show" host of yore
2 "But what good would ___?"
3 Fiddler or hermit
4 Sporty Abdul-Jabbar
5 Belushi's "Blues Brothers" co-star
6 Subject of King Fahd
7 Wine list companion
8 Away from each other
9 Really bad
10 Vein yield
11 Johnny Cash hit
12 O'Neal of "Little Darlings"
13 Islands off Galway
21 A little laughter (var.)
22 ___ grata
26 Wembley Stadium level
27 When purchased alone
28 Chills and fever
29 Tunes concerned with unrequited love
30 One-third of a Menlo Park name
31 "A Funny ___ Happened on the Way to the Forum"
35 "Let ___!" (advice to the obsessed)
37 Old totalitarian ruler
38 Safe robber, slangily
40 ___ out (barely manages)
42 ___ the above
45 It makes the briny briny
47 Nonstandard trading units
50 Ablaze
52 Grin's partner
53 "The Flintstones" character
54 "Bye"
55 Bare minimum
59 Away from the weather
60 Eager or enthusiastic
61 "Mighty Aphrodite" co-star Sorvino
62 Ballpark beverage
63 Ultimatum's ultimate word
65 Owed, as a debt

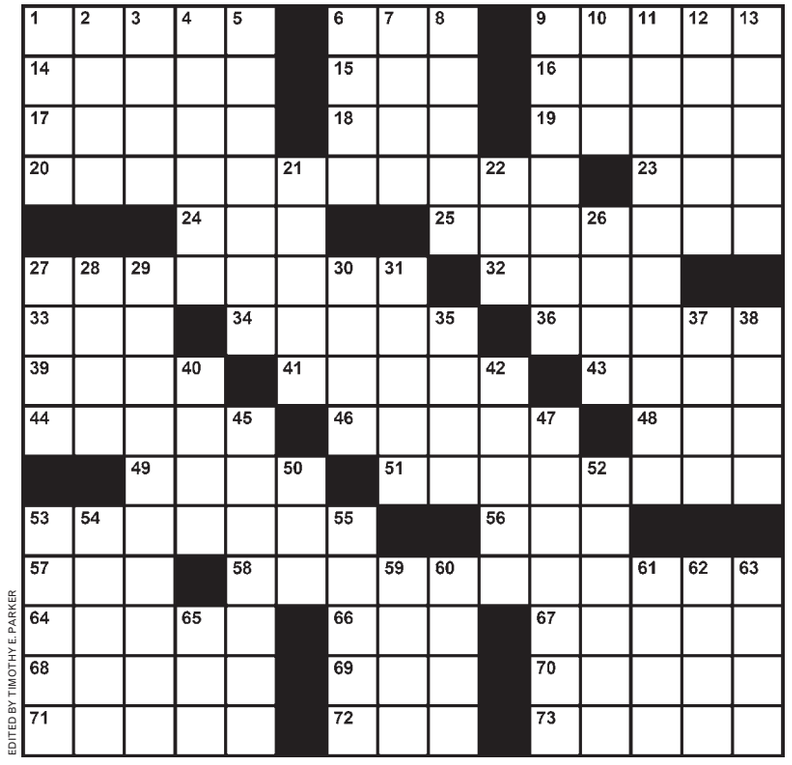

EDITED BY TIMOTHY E. PARKER

Yesterday's Solution

G	U	M	S	■	H	A	I	R	S	■	L	O	M	A
A	G	U	E	■	E	G	R	E	T	■	E	V	E	S
F	L	I	T	■	D	R	A	N	O	■	F	O	T	O
F	I	R	S	T	G	E	N	E	R	A	T	I	O	N
■	■	■	■	H	I	E	■	■	A	S	A	D	O	G
■	S	E	C	O	N	D	S	I	G	H	T	■	■	■
S	A	R	O	N	G	■	O	N	E	■	■	E	O	N
P	R	O	N	G	■	S	U	N	■	P	A	R	K	A
A	D	S	■	■	W	I	N	■	R	A	I	S	I	N
■	■	■	T	H	I	R	D	D	E	G	R	E	E	■
A	D	R	O	I	T	■	■	E	V	A	■	■	■	■
F	O	U	R	T	H	D	I	M	E	N	S	I	O	N
R	U	B	S	■	E	I	D	E	R	■	A	B	B	E
O	S	L	O	■	R	E	D	A	S	■	M	E	O	W
S	E	E	S	■	S	T	O	N	E	■	E	X	E	S

SAMURAI SUDOKU | HARD

Fill in each column, row and 3x3 box with the digits 1 through 9 without repeating any. The twist in Samurai Sudoku is that the digits that appear in the overlapping boxes must work for both puzzles. A piece of advice to get you started: Don't focus on completing one grid at a time. Keep the whole puzzle in mind as you go, because filling in a number in one grid could give you clues to another.

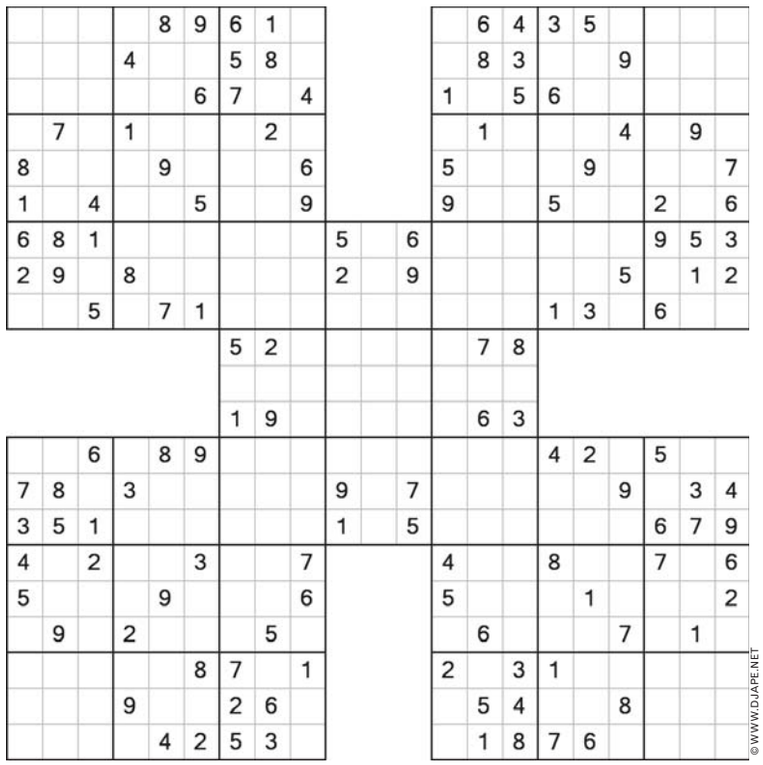

© WWW.DJAPE.NET

June 26's Solution

6	4	7	1	8	9	2	3	5
5	1	9	3	2	7	8	6	4
3	2	8	4	5	6	1	9	7
7	8	5	9	6	1	3	4	2
9	3	1	2	7	4	6	5	8
2	6	4	5	3	8	9	7	1
8	5	2	7	9	3	4	1	6
1	9	6	8	4	5	7	2	3
4	7	3	6	1	2	5	8	9

6	1	3	2	4	5	7	8	9
4	2	7	6	8	9	3	1	5
9	5	8	3	1	7	4	2	6
3	6	4	8	5	2	9	7	1
5	7	2	9	3	1	6	4	8
8	9	1	4	7	6	5	3	2
7	8	9	5	2	3	1	6	4
1	4	5	7	6	8	2	9	3
2	3	6	1	9	4	8	5	7

			3	4	1	5	6	2
			9	6	7	8	4	3
			2	5	8	1	9	7

8	9	5	3	6	4	2	7	1
4	7	1	5	8	2	3	6	9
3	6	2	7	9	1	4	5	8
3	6	4	8	5	2	9	7	1
5	7	2	9	3	1	6	4	8
8	9	1	4	7	6	5	3	2
7	8	9	5	2	3	1	6	4
1	4	5	7	6	8	2	9	3
2	3	6	1	9	4	8	5	7

4	5	7	8	9	1	6	3	2
6	1	2	3	4	7	8	9	5
3	8	9	5	2	6	1	7	4
2	6	3	4	7	8	9	5	1
8	4	5	9	1	3	7	2	6
9	7	1	2	6	5	3	4	8
5	2	6	1	3	9	4	8	7
1	3	4	7	8	2	5	6	9
7	9	8	6	5	4	2	1	3

7	1	4	8	9	5	3	2	6
4	7	1	5	8	2	3	6	9
6	2	3	7	9	1	4	5	8
1	4	5	6	3	7	8	9	2
2	8	7	9	4	5	1	3	6
3	6	9	1	2	8	5	7	4
5	9	2	4	7	3	6	8	1
7	1	4	8	5	6	9	2	3
8	3	6	2	1	9	7	4	5

CLASSIC SUDOKU | HARD

	3		9					8
		6	4					5
				6	5	7		
2		5						
7		3				1		9
						2		4
		2	7	5				
8					6	9		
3					2		1	

©PUZZLES BY PAPPOCOM

Yesterday's Solution

4	9	6	7	5	3	1	2	8
1	7	5	8	4	2	9	3	6
8	3	2	6	1	9	7	4	5
3	1	7	9	6	4	8	5	2
6	2	8	1	3	5	4	9	7
5	4	9	2	7	8	6	1	3
9	8	4	3	2	6	5	7	1
2	6	1	5	9	7	3	8	4
7	5	3	4	8	1	2	6	9

Fill in the boxes so each row, column and 3-by-3 square includes the digits 1 through 9. For solution, tips and computer program, see www.sudoku.com

Need more Su|do|ku?
Find another Sudoku puzzle in the Comics section of the Post every Sunday and in the Style section Monday through Saturday.

express

PUBLISHER—CHRISTOPHER MA | GENERAL MANAGER—ARNIE APPLEBAUM | EDITOR—DAN CACCAVARO | WEB SITE EDITOR—GREG BARBER ART DIRECTOR—SCOTT MCCARTHY | ASSISTANT MANAGING EDITORS—HOLLY J. MORRIS, MATT SWENSON | ARTS EDITOR—ARION BERGER FEATURES EDITOR—JENNIFER BARGER | SECTION EDITORS—KATIE ABERBACH, KRIS CORONADO, KARMAH ELMUSA, VICKY HALLETT, BETSY LOWTHER, CHRISTOPHER PORTER, DUSTIN WEAVER, DARONA WILLIAMS, CLINTON YATES, FIONA ZUBLIN | ASSISTANT ART DIRECTOR—ALYCE JONES EDITORIAL DESIGN—MARCIA HARDER, ERNIE SMITH | COPY CHIEF—AIMEE GOODWIN | PRODUCTION SUPERVISOR—MATTHEW LIDD | PHOTOGRAPHER—MARGE ELY | PUBLISHED BY EXPRESS PUBLICATIONS LLC PO BOX 17370, ARLINGTON, VA 22216 | A SUBSIDIARY OF THE WASHINGTON POST COMPANY TEL: 703-469-2800 | FAX: 703-469-2831 CIRCULATION: 202-334-6992 | ADVERTISING: 202-334-6732 OR ADS@READEXPRESS.COM | CLASSIFIEDS: 202-334-6200

Certified Audit CAC of Circulations

ALL THE

BARBEQUE

NONE OF THE WAIT.

au bon pain®